

# Upholstery Collections

**PEDRALI®**

# Material for upholstery and cushions

## Rivestimenti per imbottiture e cuscini

# Legend

## Legenda

category	card	FABRIC	FIRE RETARDANT FABRIC	OUTDOOR FABRIC	GENUINE HARD LEATHER	REGENERATED HARD LEATHER	LEATHER	SIMIL LEATHER	FIRE RETARDANT SIMIL LEATHER	VELVET	FIRE RETARDANT VELVET
A	11	●	●	●	●	●	●	●	●	●	●
C	04, 05, 06, 07, 10	●	●	●	●	●	●	●	●	●	●
D	05, 07	●	●	●	●	●	●	●	●	●	●
D outdoor	08, 09	●	●	●	●	●	●	●	●	●	●
E	14	●	●	●	●	●	●	●	●	●	●
F	13	●	●	●	●	●	●	●	●	●	●
G	01, 02, 03, 04, 05, 06, 14	●	●	●	●	●	●	●	●	●	●
H	06, 07, 11, 14	●	●	●	●	●	●	●	●	●	●
N	03, 07, 14	●	●	●	●	●	●	●	●	●	●
N outdoor	08	●	●	●	●	●	●	●	●	●	●
P	12	●	●	●	●	●	●	●	●	●	●



**Fire-retardant**  
Ignifugo



**Outdoor use**  
Adatto per uso esterno

washing / lavaggio

drying / asciugatura



**Do not wash**  
Lavaggio a secco



**Tumble dry at low temperature**  
Asciugatrice a bassa temperatura



**Hand wash**  
Lavaggio a mano



**Do not tumble dry**  
Non asciugare in asciugatrice



**Wash at max 30°C normal**  
Lavaggio normale, max 30°C



**Dry flat**  
Asciugare disteso



**Wash at max 30°C mild**  
Lavaggio delicato, max 30°C



**Do not wring**  
Non strizzare



**Wash at max 40°C normal**  
Lavaggio normale, max 40°C



ironing / stiratura



**Wash at max 60°C mild**  
Lavaggio delicato, max 60°C



**Do not iron**  
Non stirare

dry cleaning / lavaggio a secco



**Iron at low temperature**  
Stirare a bassa temperatura



**Do not dry clean**  
Lavaggio a secco non consentito



**Iron at medium temperature**  
Stirare a media temperatura



**Dry clean, perchlorethylene (PCE)**  
Lavaggio a secco con percloroetilene (PCE)



bleaching / candeggio



**Gentle dry cleaning with PCE**  
Lavaggio a secco delicato con PCE



**Do not bleach**  
Non candeggiare



**Any bleaching agent allowed**  
Candeggio consentito



Compliant to Ecolabel UE  
environmental  
requirements  
Conforme ai requisiti  
ambientali Ecolabel UE



Product certified for low  
chemical emissions:  
Prodotto certificato per basse  
emissioni di sostanze chimiche:  
UL.COM/GG  
UL 2818



96/98/CE – 2010/68/UE  
EU marine equipment rules  
compliant  
Conforme ai requisiti europei  
per equipaggiamenti marittimi

Colours of samples are approximate. Pedrali S.p.A. reserves the right to modify or upgrade the products without prior notice.  
I colori dei campioni sono indicativi. Pedrali S.p.A. si riserva la facoltà di apportare modifiche o migliorie senza alcun preavviso.

# Fabrics

## Tessuti

category G

**PEDRALI**

**G59÷G69 | G190÷G197**
**G70÷G78**

<b>COMPOSITION</b> COMPOSIZIONE	90% New wool 10% Nylon	90% New wool 10% Nylon
<b>WEIGHT</b> GRAMMATURA	550 g/m <sup>2</sup> (16.22 oz/yd <sup>2</sup> )	590 g/m <sup>2</sup> (17.37 oz/yd <sup>2</sup> )
<b>ABRASION</b> ABRASIONE	100.000 cycles Martindale (EN ISO 12947)	100.000 cycles Martindale (EN ISO 12947)
<b>RUBBING FASTNESS</b> SOLIDITÀ ALLO SFREGAMENTO	Dry and Wet 4-5, scale 1-5 (ISO 105-X12)	Dry 4 and Wet 3-4, scale 1-5 (ISO 105-X12)
<b>PILLING</b>	4, scale 1-5 (EN ISO 12945)	3-4, scale 1-5 (EN ISO 12945)
<b>LIGHT FASTNESS</b> SOLIDITÀ ALLA LUCE	6-7, scale 1-8 (ISO 105-B02)	6, scale 1-8 (ISO 105-B02)
<b>SOUND ABSORPTION</b> ASSORBIMENTO ACUSTICO	folded: $\alpha_w$ = 0.95 Class A (EN ISO 354)	folded: $\alpha_w$ = 0.80 Class B (EN ISO 354)
<b>FLAME RESISTANCE</b> RESISTENZA AL FUOCO	AS/NZS 1530.3 AS/NZS 3837 Class 2 ASTM E84 Class B Adhered ASTM E84 Class B Unadhered BS 5852 Part 1 BS 5852 Crib 5 with treatment EN 1021 – 1/2 IMO FTP Code 2010: Part 8 NF D60-013 NFPA 260 ÖNORM B1/Q1 SN 198 898 5.3 with treatment UNI 9175 Classe 1 IM US CA TB 117-2013 - Compliant to the criteria certifying the absence of flame retardant chemicals (AB 2998)	AS/NZS 1530.3 AS/NZS 3837 Class 2 ASTM E84 Class B Adhered ASTM E84 Class A Unadhered BS 5852 Part 1 BS 5852 Crib 5 with treatment EN 1021 – 1/2 EN 13501, B-s2, d1, with treatment IMO FTP Code 2010: Part 8 NF D60-013 NFPA 260 ÖNORM B1/Q1 SN 198 898 5.3 with treatment UNI 9175 Classe 1 IM US CA TB 117-2013 - Compliant to the criteria certifying the absence of flame retardant chemicals (AB 2998)
<b>APPROVED</b> OMOLOGATO	  	
<b>CLEANING</b> LAVAGGIO		

 PRODUCT CERTIFIED  
FOR LOW CHEMICAL  
EMISSIONS:  
UL COM1GG  
UL 2818  
170166-420



# G

Collection / Collezione

## • kvadrat

### STEELCUT TRIO

from G59 to G69  
from G190 to G197

DESIGNERS Dijkmeijer & Ridolfo

G 66

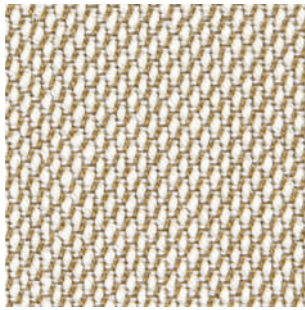

G 190

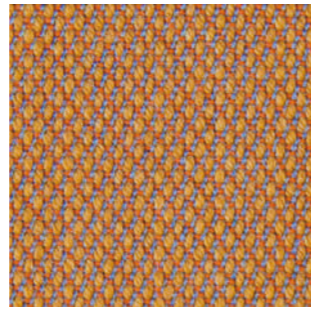

G 67

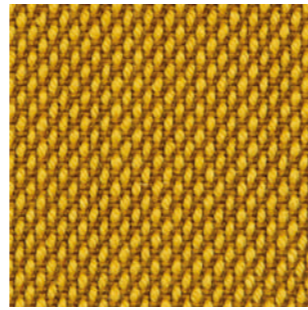

G 59

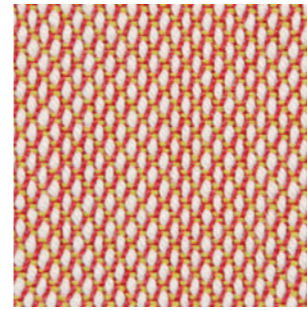

G 192

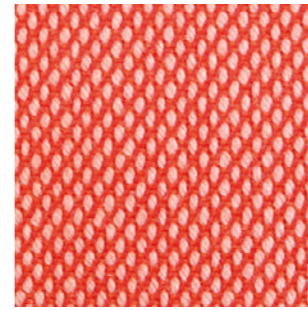

G 69

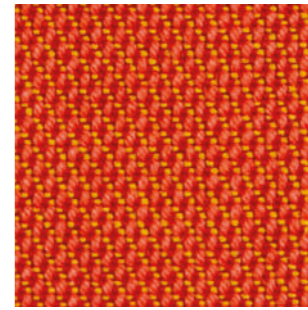

G 191

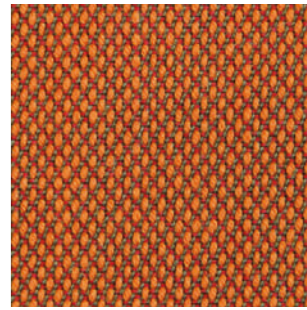

G 193



G 195

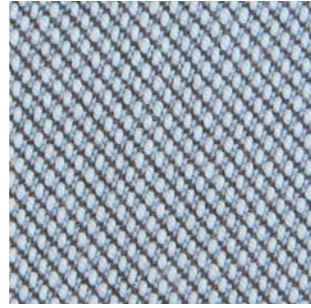

G 196

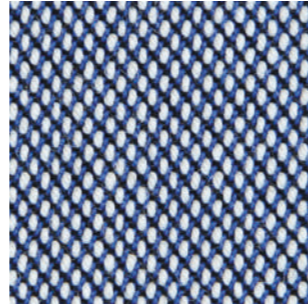

G 197

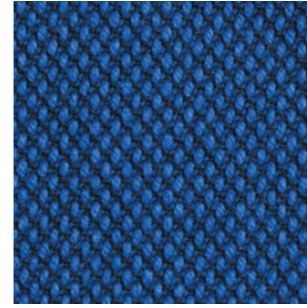

G 68

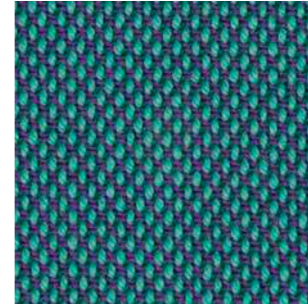

G 194

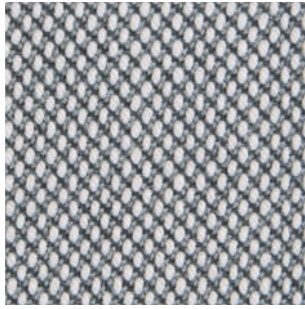

G 63

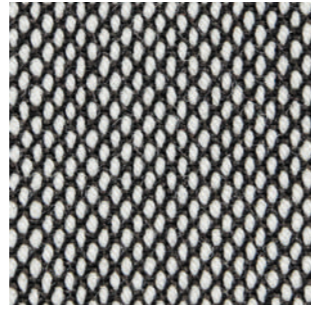

G 62

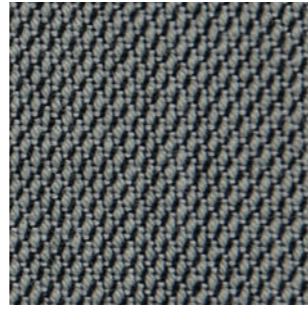

G 64

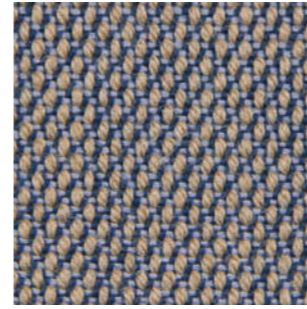

G 65

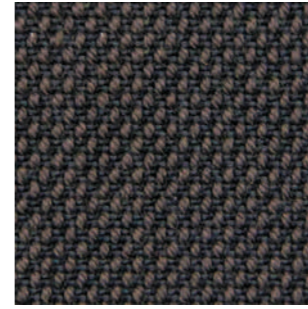

G 71

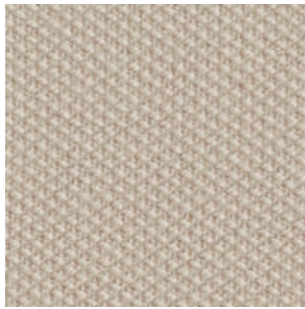

G 73

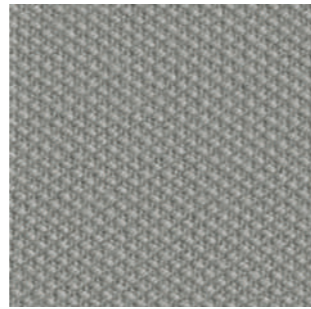

G 75

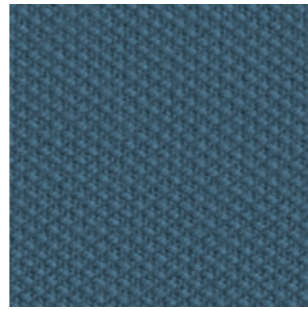

G 78

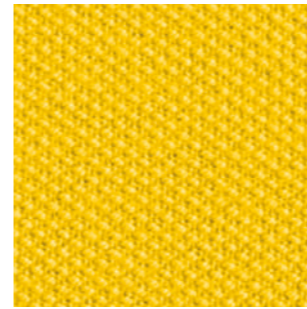

G 70

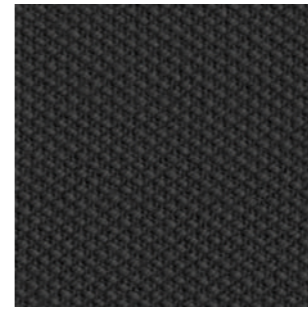

Collection / Collezione

## • kvadrat

### STEELCUT

from G70 to G78









DESIGNERS Dijkmeijer & Ridolfo

# Fabrics

## Tessuti

category G

**PEDRALI**
**G** 

	<b>G159÷G169</b>	<b>G250÷G258</b>	<b>G114</b>
<b>COMPOSITION</b> COMPOSIZIONE	97% New wool 3% Recycled nylon	97% New wool 3% Recycled nylon	100% New wool
<b>WEIGHT</b> GRAMMATURA	415 g/m <sup>2</sup> (12.21 oz/yd <sup>2</sup> )	400 g/m <sup>2</sup> (11.80 oz/yd <sup>2</sup> )	560 g/m <sup>2</sup> (16.52 oz/yd <sup>2</sup> )
<b>ABRASION</b> ABRASIONE	45.000 cycles Martindale (EN ISO 12947)	45.000 cycles Martindale (EN ISO 12947)	45.000 cycles Martindale (EN ISO 12947)
<b>RUBBING FASTNESS</b> SOLIDITÀ ALLO SFREGAMENTO	Dry and Wet 4-5, scale 1-5 (ISO 105-X12)	Dry and Wet 4-5, scale 1-5 (ISO 105-X12)	Dry and Wet 4-5 scale 1-5 (ISO 105-X12)
<b>PILLING</b>	3-4, scale 1-5 (EN ISO 12945)	3-4, scale 1-5 (EN ISO 12945)	3, scale 1-5 (EN ISO 12945)
<b>LIGHT FASTNESS</b> SOLIDITÀ ALLA LUCE	6, scale 1-8 (ISO 105-B02)	6, scale 1-8 (ISO 105-B02)	5-6, scale 1-8 (ISO 105-B02)
<b>SOUND ABSORPTION</b> ASSORBIMENTO ACUSTICO	folded: $\alpha_w = 0.80$ Class B (EN ISO 354)	folded: $\alpha_w = 0.80$ Class B (EN ISO 354)	folded: $\alpha_w = 0.70$ Class C (EN ISO 354)
<b>FLAME RESISTANCE</b> RESISTENZA AL FUOCO	AS/NZS 3837 Class 2 ASTM E84 Class A Adhered ASTM E84 Class A Unadhered BS 5852 Part 1 BS 5852 Crib 5 with treatment EN 1021 - 1/2 EN 13773 Class 1 with treatment IMO FTP Code 2010: Part 8 NF D60-013 NFPA 701 with treatment SN 198 898 5.3 with treatment UNI 9175 Classe 1 IM US CA TB 117-2013 - Compliant to the criteria certifying the absence of flame retardant chemicals (AB 2998)	AS/NZS 3837 Class 1 ASTM E84 Class A Adhered ASTM E84 Class A Unadhered BS 5852 Part 1 BS 5852 Crib 5 with treatment EN 1021 - 1/2 EN 13773 Class 1 with treatment IMO FTP Code 2010: Part 8 NF D60-013 NFPA 701 with treatment ÖNORM B1/Q1 SN 198 898 5.3 with treatment UNI 9175 Classe 1 IM US CA TB 117-2013 - Compliant to the criteria certifying the absence of flame retardant chemicals (AB 2998)	AS/NZS 1530.3 ASTM E84 Class A Adhered ASTM E84 Class A Unadhered with treatment ASTM E84 Class B Unadhered BS 5852 Part 1 BS 5852 Crib 5 with treatment BS 5867 Part 2 type B EN 1021 - 1/2 EN 13501, B-s2, d0, with treatment IMO FTP Code 2010: Part 8 NF D60-013 NFPA 260 NFPA 701 with treatment ÖNORM B1/Q1 JIS L 1091 A-1 D CAN ULC S109 with treatment SN 198 898 5.3 with treatment UNI 9175 Classe 1 IM US CA TB 117-2013 - Compliant to the criteria certifying the absence of flame retardant chemicals (AB 2998)
<b>APPROVED</b> OMOLOGATO	  		
<b>CLEANING</b> LAVAGGIO	    		



# G

Collection / Collezione

**. kvadrat**

**HERO**  
from G159 to G169

**DESIGNER** Patricia Urquiola

G 163



G 160



G 161



G 162



G 167



G 159



G 166



G 168

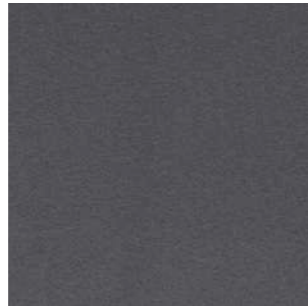

G 169

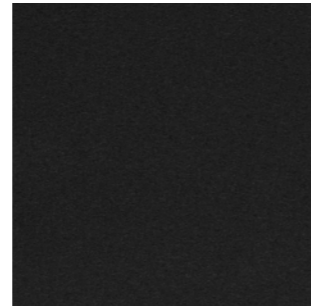

Collection / Collezione

**. kvadrat**

**HERO HEATHER**  
from G250 to G258

**DESIGNER** Patricia Urquiola

G 250

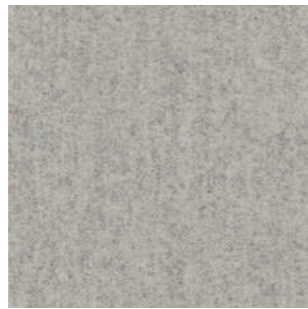

G 251

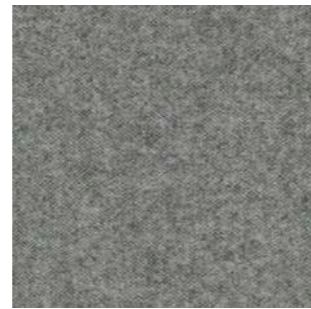

G 252



G 253



G 254



G 255

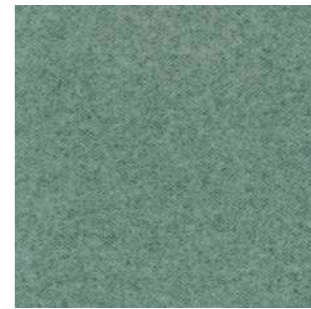

G 256



G 257



G 258

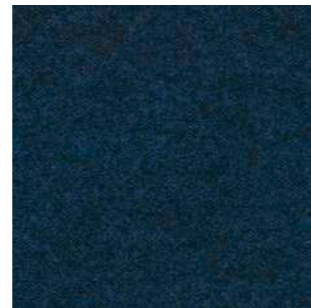

Collection / Collezione

**. kvadrat**

**DIVINA MD**  
G114

**DESIGNER** Finn Sködt

G 114



# Fabrics

## Tessuti

category G | N

**PEDRALI**

**G** 

**N** 

	<b>G100÷G102</b>	<b>G120÷G122</b>	<b>G220÷G225</b>	<b>G240÷G244</b>	<b>N01÷N08</b>
<b>COMPOSITION</b> COMPOSIZIONE	90% New wool 10% Nylon	100% New wool	52% Cotton 22% Viscose 14% Polyacrylic 6% Linen 3% Polyester 3% Nylon	43% Viscose 17% Polyacrylic 15% New wool 9% Cotton 8% Polyester 8% Linen	58% New wool 25% Viscose 8% Linen 5% Nylon 4% Polyester
<b>WEIGHT</b> GRAMMATURA	365 g/m <sup>2</sup> (10.76 oz/yd <sup>2</sup> )	493 g/m <sup>2</sup> (14.54 oz/yd <sup>2</sup> )	745 g/m <sup>2</sup> (21.97 oz/yd <sup>2</sup> )	720 g/m <sup>2</sup> (21.23 oz/yd <sup>2</sup> )	420 g/m <sup>2</sup> (12.39 oz/yd <sup>2</sup> )
<b>ABRASION</b> ABRASIONE	50.000 cycles Martindale (EN ISO 12947)	75.000 cycles Martindale (EN ISO 12947)	50.000 cycles Martindale (EN ISO 12947)	40.000 cycles Martindale (EN ISO 12947)	50.000 cycles Martindale (EN ISO 12947)
<b>PILLING</b>	4, scale 1-5 (EN ISO 12945)	3-4, scale 1-5 (EN ISO 12945)	4-5, scale 1-5 (EN ISO 12945)	3, scale 1-5 (EN ISO 12945)	3, scale 1-5 (EN ISO 12945)
<b>LIGHT FASTNESS</b> SOLIDITÀ ALLA LUCE	6-7, scale 1-8 (ISO 105-B02)	6-7, scale 1-8 (ISO 105-B02)	6, scale 1-8 (ISO 105-B02)	5-6, scale 1-8 (ISO 105-B02)	5, scale 1-8 (ISO 105-B02)
<b>RUBBING FASTNESS</b> SOLIDITÀ ALLO SFREGAMENTO	Dry and Wet 5, scale 1-5 (ISO 105-X12)	Dry 5 and Wet 4-5, scale 1-5 (ISO 105-X12)	Dry and Wet 4-5, scale 1-5 (ISO 105-X12)	Dry and Wet 4-5, scale 1-5 (ISO 105-X12)	Dry 4-5 and Wet 3-4, scale 1-5 (ISO 105-X12)
<b>FLAME RESISTANCE</b> RESISTENZA AL FUOCO	AS/NZS 3837 Class 2 BS 5852 Part 1 BS 5852 Crib 5 with treatment EN 1021 – 1/2 IMO FTP Code 2010: Part 8 NFPA 260 NF D60-013 ÖNORM B1/Q1 SN 198 898 5.3 with treatment UNI 9175 Classe 1 IM US CA TB 117-2013 - Compliant to the criteria certifying the absence of flame retardant chemicals (AB 2998)	AS/NZS 3837 Class 2 ASTM E84 Class A Adhered ASTM E84 Class B Unadhered BS 5852 Part 1 BS 5852 Crib 5 with treatment EN 1021 – 1/2 IMO FTP Code 2010: Part 8 NFPA 260 NF D60-013 ÖNORM B1/Q1 SN 198 898 5.3 with treatment UNI 9175 Classe 1 IM US CA TB 117-2013 - Compliant to the criteria certifying the absence of flame retardant chemicals (AB 2998)	AS/NZS 3837 Class 2 BS 5852 Part 1 BS 5852 Crib 5 with treatment EN 1021 – 1/2 IMO FTP Code 2010: Part 8 US CA TB 117-2013 - Compliant to the criteria certifying the absence of flame retardant chemicals (AB 2998)	AS/NZS 3837 Class 2 BS 5852 Part 1 BS 5852 Crib 5 with treatment EN 1021 – 1/2 IMO FTP Code 2010: Part 8 US CA TB 117-2013 - Compliant to the criteria certifying the absence of flame retardant chemicals (AB 2998)	AS/NZS 3837 Class 2 BS 5852 Crib 5 with treatment EN 1021 – 1/2 EN 13501, C-s1, d0, with treatment IMO FTP Code 2010: Part 8 with treatment NFPA 260 US CA TB 117-2013 - Compliant to the criteria certifying the absence of flame retardant chemicals (AB 2998)
<b>APPROVED</b> OMOLOGATO	 				
<b>CLEANING</b> LAVAGGIO					



# G

Collection / Collezione

## • kvadrat

BASEL

from G100 to G102

DESIGNERS Herzog & de Meuron

G 101

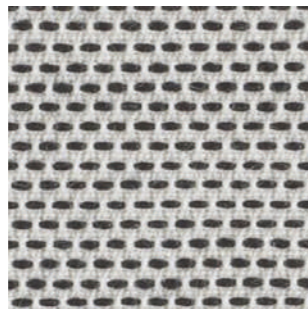

G 100

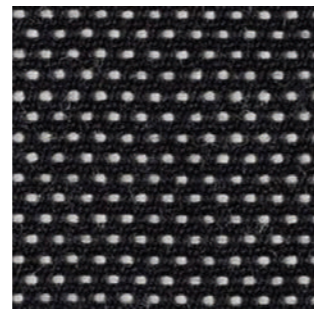

G 102

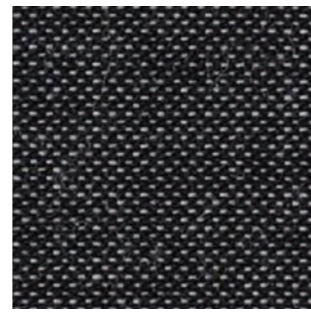

G 120



G 121

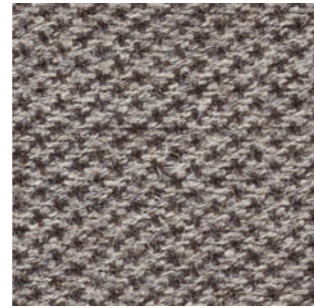

G 122



Collection / Collezione

## • kvadrat

MOLLY

from G120 to G122

DESIGNER Åsa Pärson

Collection / Collezione

## • kvadrat - SAHCO

MOSS

from G220 to G225

DESIGNER Vincent Van Duysen

G 225



G 220



G 221



G 222



G 223



G 224



Collection / Collezione

## • kvadrat - SAHCO

SAFIRE

from G240 to G244

G 240

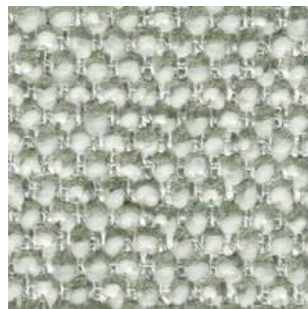

G 241



G 242

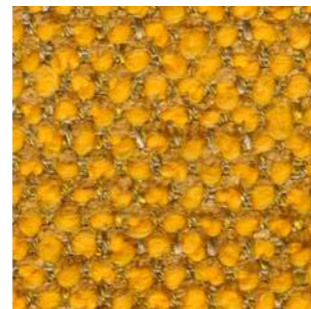

G 243

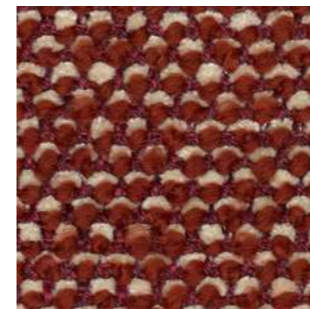

G 244



# N

Collection / Collezione

## • kvadrat

SUNNIVA

from N01 to N08

DESIGNERS Raf Simons & Fanny Aronsen

N 05

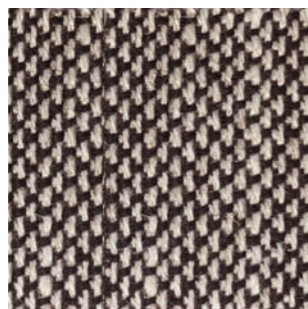

N 01

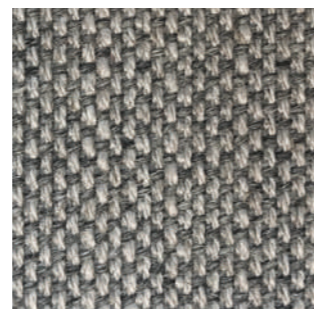

N 08



N 02



N 06



N 07









# Fabrics

## Tessuti

category C | G

**PEDRALI**

FABRICS / TESSUTI

	C 	G 	
	<b>C110÷C122</b>	<b>G150÷G156</b>	<b>G130÷G133</b>
<b>COMPOSITION</b> COMPOSIZIONE	85% Wool 15% Polyamide	82% Wool 12% Rami 6% Polyamide	95% Virgin Wool 5% Polyamide
<b>WEIGHT</b> GRAMMATURA	330 g/m <sup>2</sup> (9.73 oz/yd <sup>2</sup> )	570 g/m <sup>2</sup> (16.81 oz/yd <sup>2</sup> )	660 g/m <sup>2</sup> (19.47 oz/yd <sup>2</sup> )
<b>ABRASION</b> ABRASIONE	100.000 cycles Martindale (EN ISO 12947-2)	100.000 cycles Martindale (EN ISO 12947-2)	52.000 cycles Martindale (EN ISO 12947-2)
<b>RUBBING FASTNESS</b> SOLIDITÀ ALLO SFREGAMENTO	Dry 4 and Wet 3-4, scale 1-5 (ISO 105-X12)	Dry 4 and Wet 3-4, scale 1-5 (ISO 105-X12)	/
<b>PILLING</b>	/	/	4-5, scale 1-5 (EN ISO 12945-2)
<b>LIGHT FASTNESS</b> SOLIDITÀ ALLA LUCE	5-7, scale 1-8 (ISO 105-B02)	5-7, scale 1-8 (ISO 105-B02)	5-8, scale 1-8 (ISO 105-B02)
<b>SOUND ABSORPTION</b> ASSORBIMENTO ACUSTICO	/	/	folded: $\alpha_w=0.85$ Class B (ISO 11654)
<b>FLAME RESISTANCE</b> RESISTENZA AL FUOCO	BS 5852 Crib 5 EN 1021 - 1/2 IMO FTP Code 2010: Part 8 UNI 9175 Classe 1 IM US CA TB 117-2013 - Compliant to the criteria certifying the absence of flame retardant chemicals (AB 2998)	BS 5852 Crib 5 EN 1021 - 1/2 IMO FTP Code 2010: Part 8 UNI 9175 Classe 1 IM US CA TB 117-2013 - Compliant to the criteria certifying the absence of flame retardant chemicals (AB 2998)	BS 5852 Part 1 BS 5852 Crib 5 DIN 4102-1 B2 EN 1021 - 1/2 EN 13501-1 FAR 25.853 (12 sec. vertical) IMO: 2014/90/EU (MED) UNI 9175 Classe 1 IM US CA TB 117-2013 - Compliant to the criteria certifying the absence of flame retardant chemicals (AB 2998)
<b>APPROVED</b> OMOLOGATO	 		
<b>CLEANING</b> LAVAGGIO	    	    	  



# C

Collection / Collezione

• **svensson**

**SEMI**

from C110 to C122

C 111

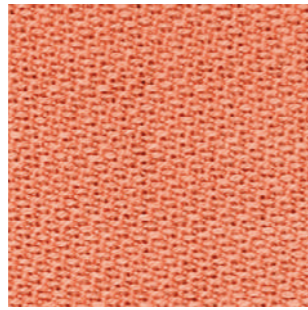

C 112

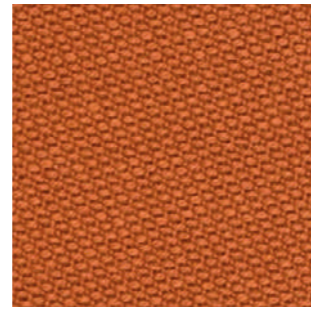

C 110

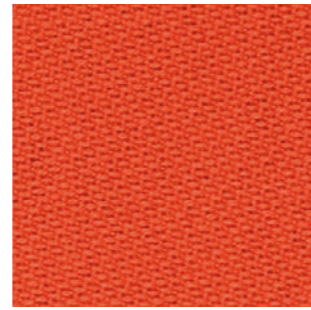

C 113

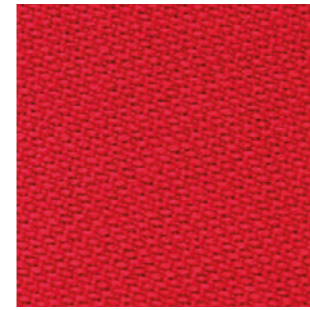

C 120

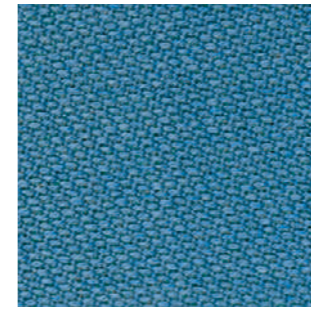

C 121

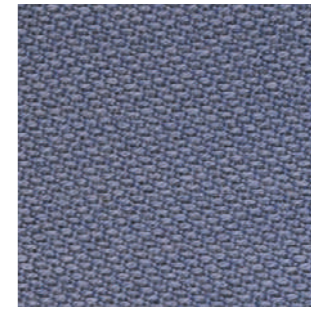

C 122

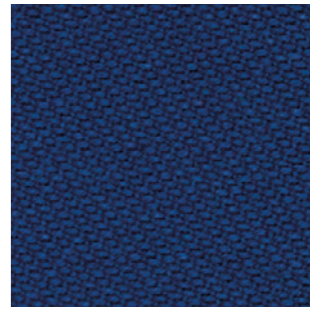

C 118

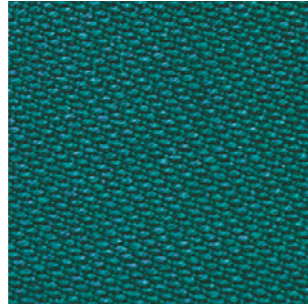

C 119

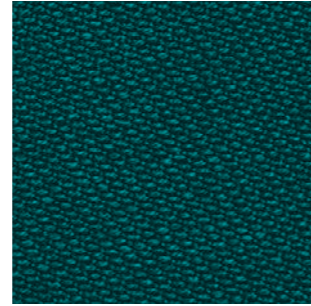

C 117

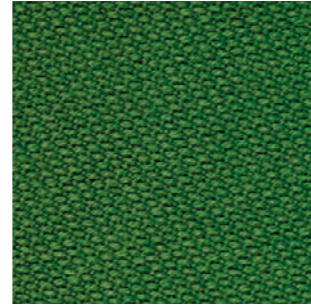

C 114

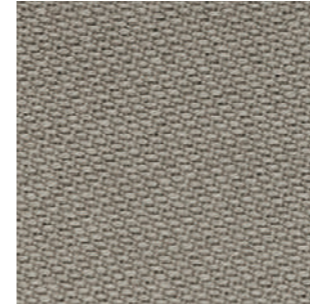

C 115

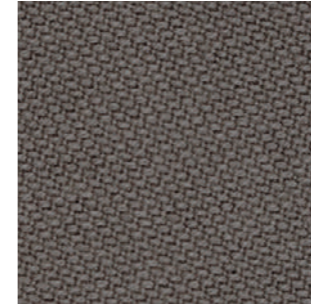

C 116

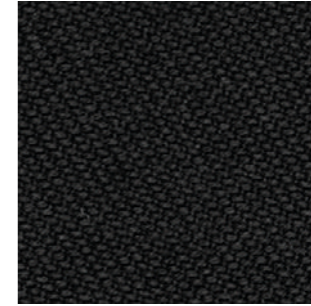

G 151

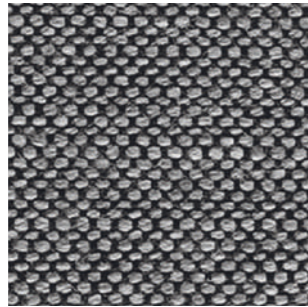

G 154

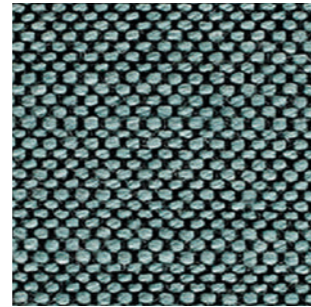

G 155

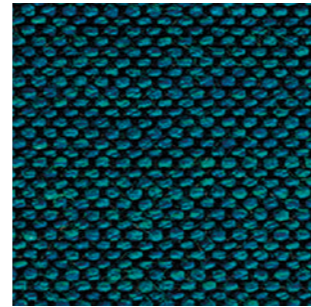

G 156

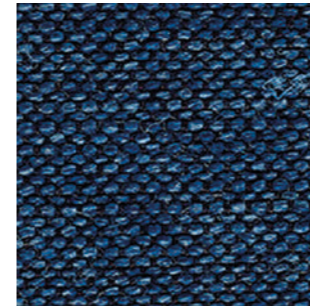

G 150

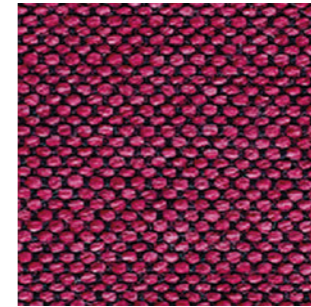

G 152

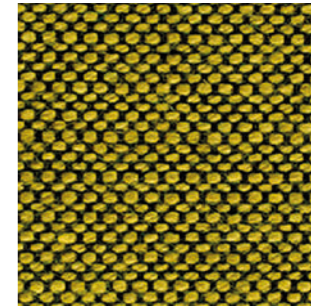

G 153

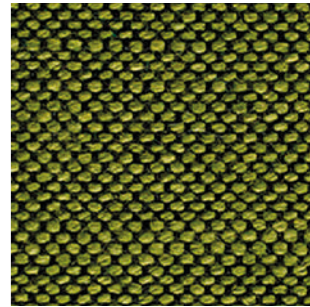

G 130

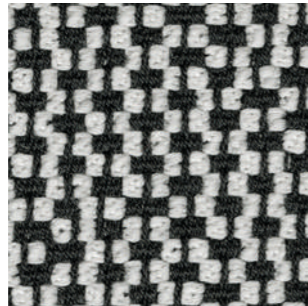

G 133



G 132



G 131



# G

Collection / Collezione

• **svensson**

**BALANCE**

from G150 to G156

# Fabrics

## Tessuti

category C | D | G

**PEDRALI**

	C 	D 	G 
	<b>C83÷C89   C100, C101</b>	<b>D40÷D44</b>	<b>G170÷G176   G210÷G213</b>
<b>COMPOSITION</b> COMPOSIZIONE	54% New Zealand Wool 44% Post-consumer recycled polyester 2% Polyamide	88% New Zealand Wool 12% Polyamide	96% Virgin Wool 4% Polyamide
<b>WEIGHT</b> GRAMMATURA	307 g/m <sup>2</sup> (9.05 oz/yd <sup>2</sup> )	420 g/m <sup>2</sup> (12.39 oz/yd <sup>2</sup> )	660 g/m <sup>2</sup> (19.47 oz/yd <sup>2</sup> )
<b>ABRASION</b> ABRASIONE	100.000 cycles Martindale (EN ISO 12947-2)	100.000 cycles Martindale (EN ISO 12947-2)	90.000 cycles Martindale (EN ISO 12947-2)
<b>RUBBING FASTNESS</b> SOLIDITÀ ALLO SFREGAMENTO	Dry and Wet 4-5, scale 1-5 (ISO 105-X12)	Dry and Wet 4-5, scale 1-5 (ISO 105-X12)	/
<b>PILLING</b>	4-5, scale 1-5 (EN ISO 12945-2)	4-5, scale 1-5 (EN ISO 12945-2)	4-5, scale 1-5 (EN ISO 12945-2)
<b>LIGHT FASTNESS</b> SOLIDITÀ ALLA LUCE	5-7, scale 1-8 (ISO 105-B02)	5-7, scale 1-8 (ISO 105-B02)	5, scale 1-8 (ISO 105-B02)
<b>SOUND ABSORPTION</b> ASSORBIMENTO ACUSTICO	/	/	folded: $\alpha_w=0.95$ Class A (ISO 11654)
<b>FLAME RESISTANCE</b> RESISTENZA AL FUOCO	EN 1021 – 1/2 EN 1021-1 ÖNORM A3800-1 US CA TB 117-2013 - Compliant to the criteria certifying the absence of flame retardant chemicals (AB 2998)	ASTM E84 Class 2 EN 1021 – 1/2 BS 5852 Part 1 0, 1 NF D60-013 UNI 9175 Classe 1 IM US CA TB 117-2013 - Compliant to the criteria certifying the absence of flame retardant chemicals (AB 2998)	BS 5852 Part 1 BS 5852 Crib 5 with treatment DIN 4102-1 B2 with treatment EN 13501-1 with treatment EN 1021 – 1/2 FAR 25.853 (12 sec. vertical) with treatment IMO: 2014/90/EU (MED) UNI 9175 Classe 1 IM US CA TB 117-2013 - Compliant to the criteria certifying the absence of flame retardant chemicals (AB 2998)
<b>APPROVED</b> OMOLOGATO			
<b>CLEANING</b> LAVAGGIO			



# C

C 101

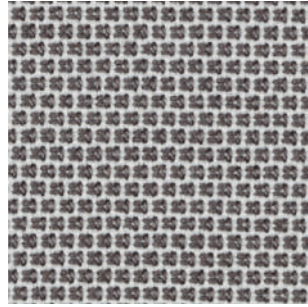

C 86

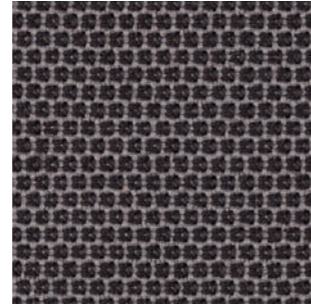

C 83

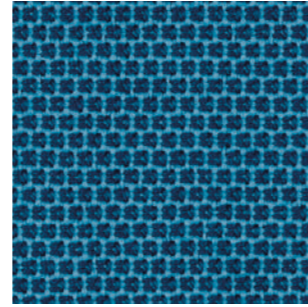

C 100

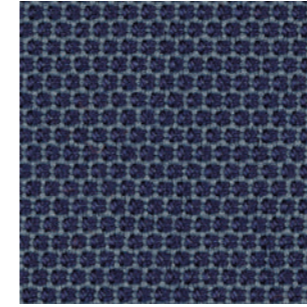

C 85

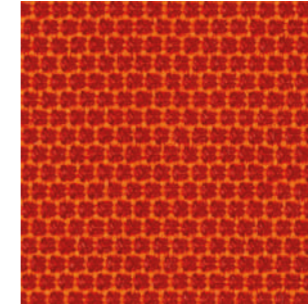

C 89

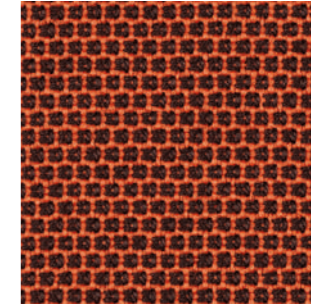

C 87

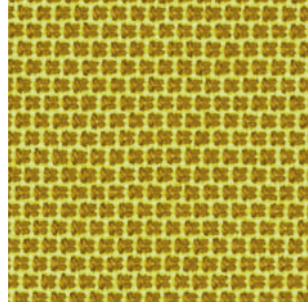

C 84

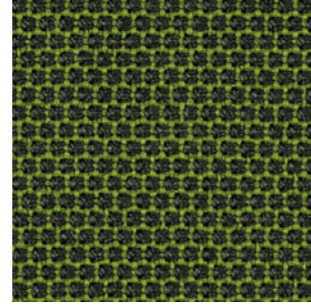

C 88

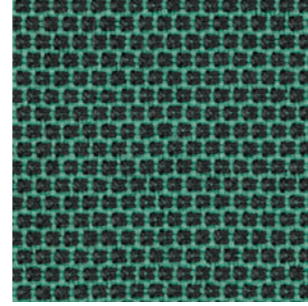

D 40

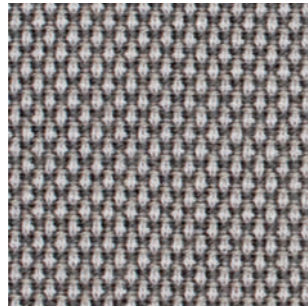

D 41

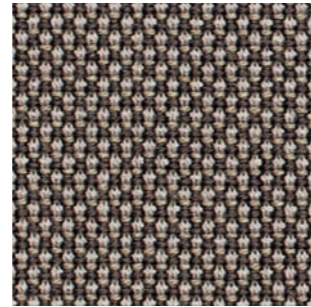

D 43

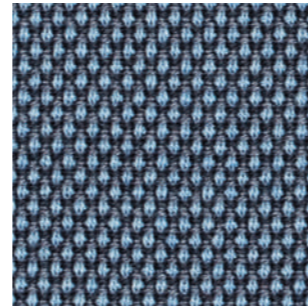

D 44

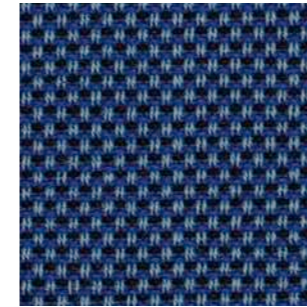

D 42

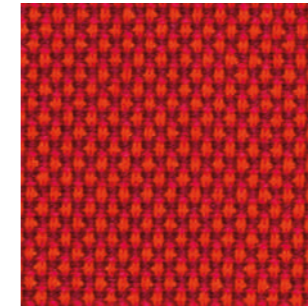

G 175

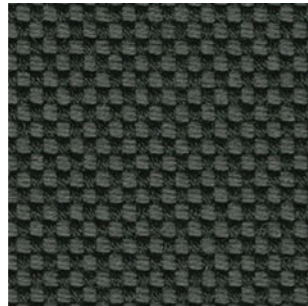

G 176



G 173

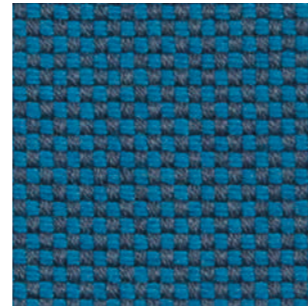

G 174

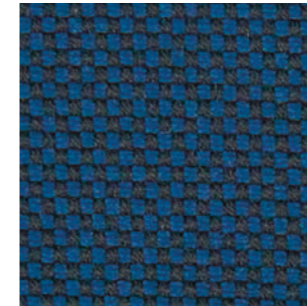

G 170

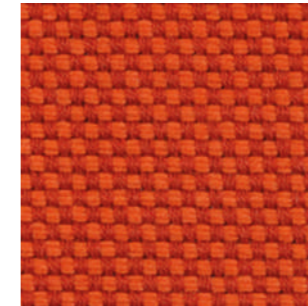

G 171

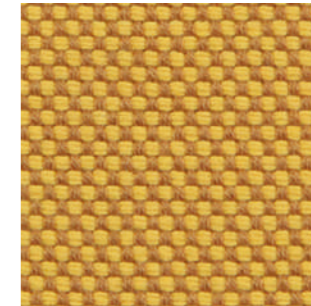

G 172

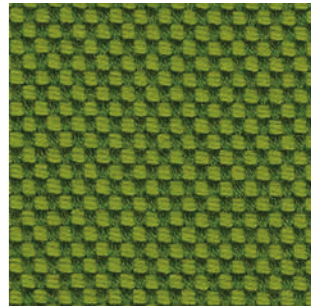

G 211

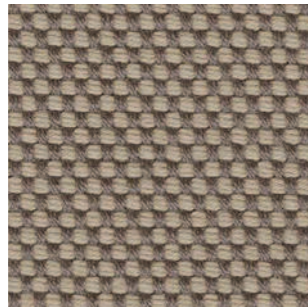

G 210

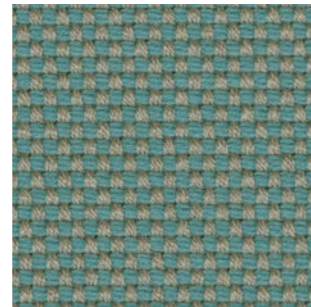

G 213

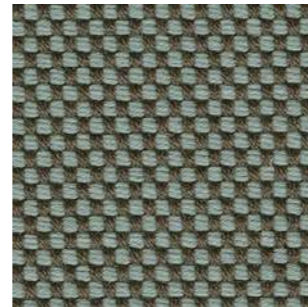

G 212

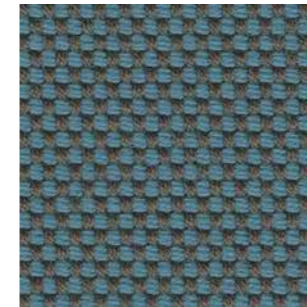

# D



# G

# Fabrics

## Tessuti

category G | H | C

FABRICS / TESSUTI

G 

H 

C 

**G200÷G206**

**G140÷G146**

**H120÷H127**

**C210÷C217**

	<b>G200÷G206</b>	<b>G140÷G146</b>	<b>H120÷H127</b>	<b>C210÷C217</b>
<b>COMPOSITION</b> COMPOSIZIONE	92% New wool 8% Nylon	45% Recycled wool 45% New wool 10% Nylon	90% New wool 10% Nylon	100% TREVIRA CS®
<b>WEIGHT</b> GRAMMATURA	370 g/m <sup>2</sup> (10.91 oz/yd <sup>2</sup> )	385 g/m <sup>2</sup> (11.35 oz/yd <sup>2</sup> )	300 g/m <sup>2</sup> (8.85 oz/yd <sup>2</sup> )	320 g/m <sup>2</sup> (9.47 oz/yd <sup>2</sup> )
<b>ABRASION</b> ABRASIONE	80.000 cycles Martindale (EN ISO 12947)	100.000 cycles Martindale (EN ISO 12947)	100.000 cycles Martindale (EN ISO 12947)	80.000 cycles Martindale (EN ISO 12947)
<b>RUBBING FASTNESS</b> SOLIDITÀ ALLO SFREGAMENTO	Dry and Wet 5, scale 1-5 (ISO 105-X12)	Dry 4-5 and Wet 4, scale 1-5 (ISO 105-X12)	Dry and Wet 4, scale 1-5 (ISO 105-X12)	Dry and Wet 5, scale 1-5 (ISO 105-X12)
<b>PILLING</b>	4, scale 1-5 (EN ISO 12945)	4, scale 1-5 (EN ISO 12945)	4, scale 1-5 (EN ISO 12945)	4-5, scale 1-5 (EN ISO 12945)
<b>LIGHT FASTNESS</b> SOLIDITÀ ALLA LUCE	6-7, scale 1-8 (ISO 105-B02)	6, scale 1-8 (ISO 105-B02)	6, scale 1-8 (ISO 105-B02)	6-7, scale 1-8 (ISO 105-B02)
<b>SOUND ABSORPTION</b> ASSORBIMENTO ACUSTICO	/	folded: $\alpha_w=0.75$ Class C (EN ISO 354)	folded: $\alpha_w=0.80$ Class B (EN ISO 354)	folded: $\alpha_w=0.70$ Class C (EN ISO 354)
<b>FLAME RESISTANCE</b> RESISTENZA AL FUOCO	AS/NZS 1530.3 AS/NZS 3837 Class 2 BS 5852 Part 1 BS 5852 Crib 5 with treatment EN 1021 – 1/2 IMO FTP Code 2010: Part 8 NF D60-013 SN 198 898 5.3 with treatment UNI 9175 Classe 1 IM US CA TB 117-2013 - Compliant to the criteria certifying the absence of flame retardant chemicals (AB 2998)	AS/NZS 1530.3 AS/NZS 3837 Class 2 BS 5852 Part 1 BS 5852 Crib 5 with treatment EN 1021 – 1/2 EN 13501, B-s2, d0, with treatment IMO FTP Code 2010: Part 8 NF D60-013 SN 198 898 5.3 with treatment ÖNORM B1/Q1 UNI 9175 Classe 1 IM US CA TB 117-2013 - Compliant to the criteria certifying the absence of flame retardant chemicals (AB 2998)	AS/NZS 1530.3 AS/NZS 3837 Class 2 ASTM E84 Class A Adhered ASTM E84 Class A Unadhered BS 5852 Part 1 BS 5852 Crib 5 with treatment EN 1021 – 1/2 EN 13501, B-s2, d0, with treatment GB 50222 B1 with treatment IMO FTP Code 2010: Part 7 with treatment IMO FTP Code 2010: Part 8 NF D60-013 NFFPA 260 ÖNORM B1/Q1 SN 198 898 5.3 with treatment UNI 9175 Classe 1 IM US CA TB 117-2013 - Compliant to the criteria certifying the absence of flame retardant chemicals (AB 2998)	AS/NZS 3837 Class 2 ASTM E84 Class B Adhered ASTM E84 Class A Unadhered BS 5852 Crib 5 with treatment BS 5852 Part 1 with treatment BS 5867 Part 2 type B DIN 4102 B1 EN 1021 – 1/2 EN 13501-1, B-s1, d0 GB 8624 B1 FAR 25.853 IMO FTP Code 2010: Part 8 IMO FTP Code 2010: Part 5 NF D60-013 NF P92 507 M1 NFFPA 701 ÖNORM B1/Q1 CAN ULC S102 S109 SN 198 898 5.2 UNI 9177 Classe 1 UNI 9175 Classe 1 IM US CA TB 117-2013

**APPROVED**  
OMOLOGATO



PRODUCT CERTIFIED  
FOR LOW CHEMICAL  
EMISSIONS:  
UL.COM/GG  
UL 2819  
170166-420

**CLEANING**  
LAVAGGIO



**PEDRALI**



# G

Collection / Collezione

## . kvadrat

JAALI

from G200 to G206

DESIGNER Doshi Levien

G 204

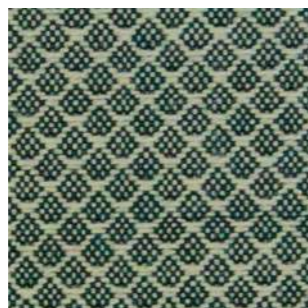

G 205

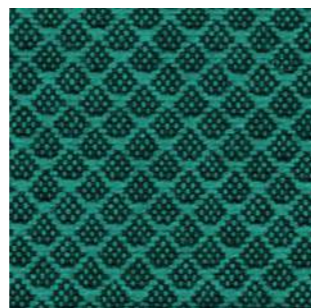

G 203



G 206

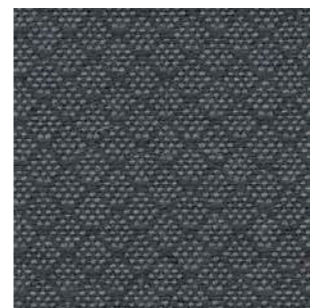

G 200



G 201



G 202



Collection / Collezione

## . kvadrat

RE-WOOL

from G140 to G146

DESIGNER Margrethe Odgaard

G 143

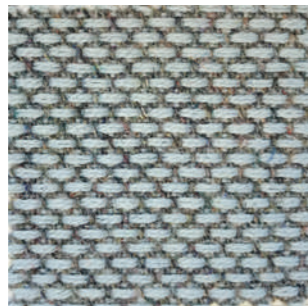

G 145



G 144



G 146



G 140



G 141



G 142



# H

Collection / Collezione

## . kvadrat

REMIX

from H120 to H127

DESIGNER Giulio Ridolfo

H 120

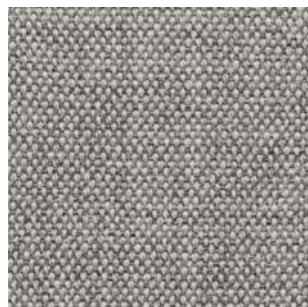

H 121

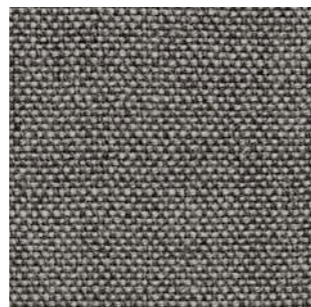

H 123



H 122

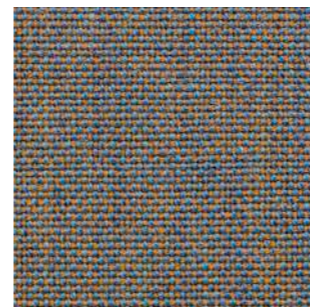

H 125



H 124



H 126

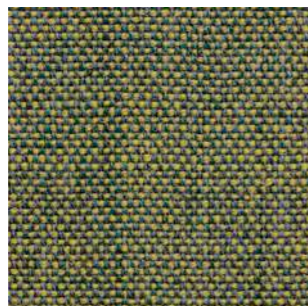

H 127

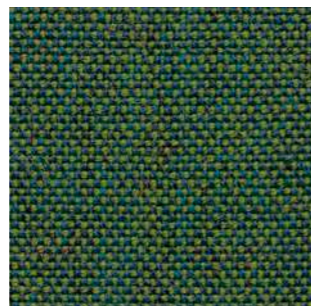

C 216

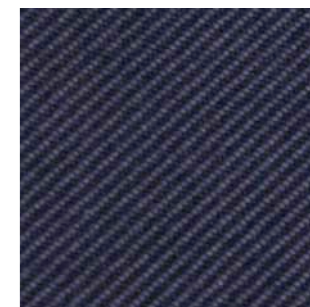

# C

Collection / Collezione

## . kvadrat

RELATE

from C210 to C217

DESIGNER Patricia Urquiola

C 210



C 211

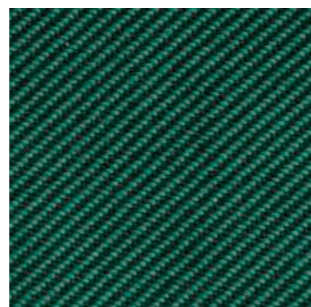

C 217

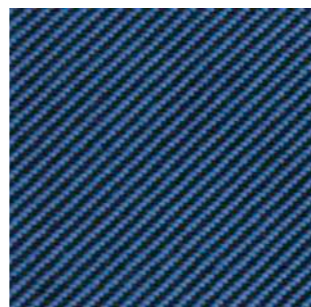

C 212



C 213

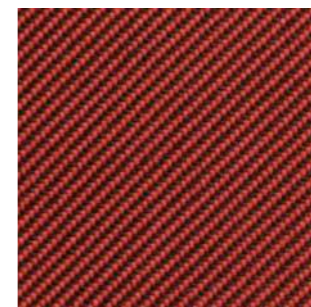

C 214

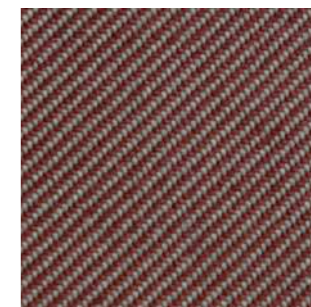

C 215

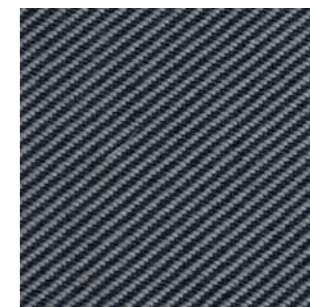





# Fabrics

## Tessuti

category D | H | N | C

FABRICS / TESSUTI

	D	H	N 	C
	D120÷D123	H140÷H143	N30÷N39, N50	C36÷C39
<b>COMPOSITION</b> COMPOSIZIONE	22% Acrylic 22% Virgin Wool 22% Polyester 14% Viscose 13% Cotton 7% Linen	35% Wool 35% Acrylic 23% Polyester 7% Cotton	65% Wool 32% Cotton 3% Polyamide	94% Cotton 6% Polyamide
<b>WEIGHT</b> GRAMMATURA	580 g/m <sup>2</sup> (17.11 oz/yd <sup>2</sup> )	414 g/m <sup>2</sup> (12.21 oz/yd <sup>2</sup> )	746 g/m <sup>2</sup> (22.00 oz/yd <sup>2</sup> )	480 g/m <sup>2</sup> (14.16 oz/yd <sup>2</sup> )
<b>ABRASION</b> ABRASIONE	30.000 cycles Martindale (EN ISO 12947-2)	40.000 cycles Martindale (EN ISO 12947-2)	80.000 cycles Martindale (EN ISO 12947-2)	40.000 cycles, Martindale (EN ISO 12947-2)
<b>PILLING</b>	4, scale 1-5 (EN ISO 12945-2 to 5.000 rubs)	3-4, scale 1-5 (EN ISO 12945-2 to 5.000 rubs)	4-5, scale 1-5 (EN ISO 12945 to 5.000 rubs)	4, scale 1-5 (EN ISO 12945-2 to 5.000 rubs)
<b>RUBBING FASTNESS</b> SOLIDITÀ ALLO SFREGAMENTO	Dry 4-5 and Wet 3, scale 1-5 (ISO 105-X12)	Dry 4-5 and Wet 3, scale 1-5 (ISO 105-X12)	Dry 4-5 and Wet 3-4, scale 1-5 (ISO 105-X12)	Dry 4-5 and Wet 2-3, scale 1-5 (ISO 105-X12)
<b>LIGHT FASTNESS</b> SOLIDITÀ ALLA LUCE	5-6, scale 1-8 (ISO 105-B02)	5-6, scale 1-8 (ISO 105-B02)	4-5, scale 1-8 (ISO 105-B02)	4-5, scale 1-8 (ISO 105-B02)
<b>FLAME RESISTANCE</b> RESISTENZA AL FUOCO	BS 5852 Part 1 US CA TB 117-2013 - Compliant to the criteria certifying the absence of flame retardant chemicals (AB 2998)	EN 1021-1 BS 5852 Part 1 US CA TB 117-2013 - Compliant to the criteria certifying the absence of flame retardant chemicals (AB 2998)	BS 5852 Part 1 BS 5852 Crib 5 EN 1021 - 1/2 UNI 9175 Classe 1 IM US CA TB 117-2013 - Compliant to the criteria certifying the absence of flame retardant chemicals (AB 2998)	/
<b>CLEANING</b> LAVAGGIO				

**PEDRALI**

D

D 120



D 121



D 122



D 123



H

H 143



H 140



H 141

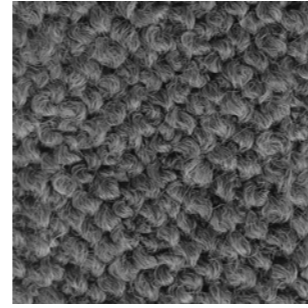

H 142



N

N 30



N 31



N 32



N 33

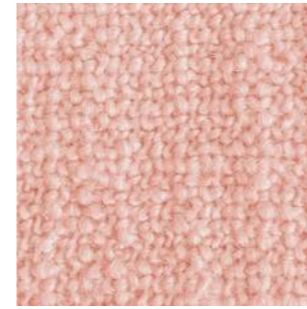

N 34

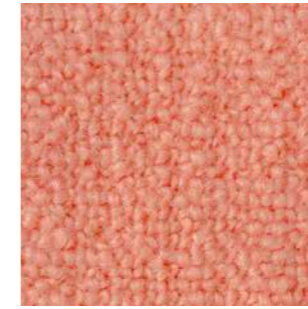

N 39



N 35

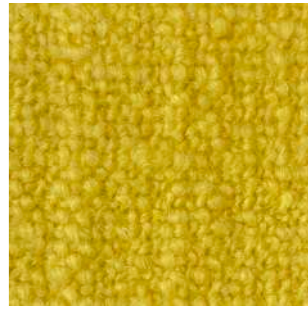

Collection / Collezione

• DEDAR  
MILANO  
A PERFECT FLOWER  
from N30 to N39, N50

N 36



N 50



N 37

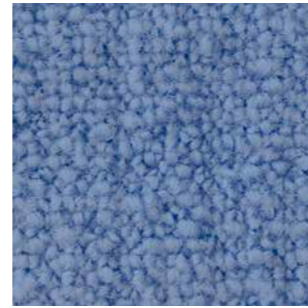

N 38



C

C 37



C 38

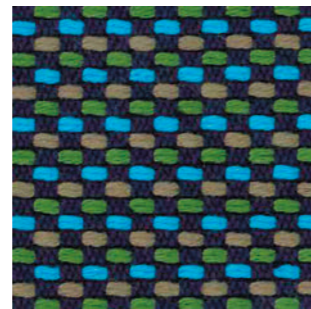

C 39

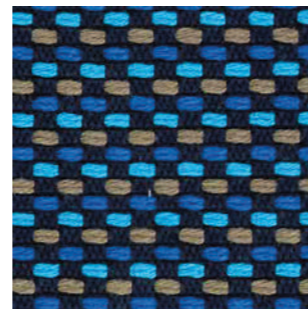

C 36





# Fabrics

## Tessuti



category D | N 

**PEDRALI**

FABRICS / TESSUTI

**D**  **only for outdoor collections cushions / solo per cuscini delle collezioni outdoor**

**N**  **only for outdoor accessory cushions / solo per cuscini accessori outdoor**

	<b>D80÷D89</b>	<b>D130÷D133</b>	<b>N40÷N45</b>
<b>COMPOSITION</b> COMPOSIZIONE	100% Acrylic	100% Polypropylene	100% Acrylic
<b>WEIGHT</b> GRAMMATURA	290 g/m <sup>2</sup> (8.55 oz/yd <sup>2</sup> )	470 g/m <sup>2</sup> (13.86 oz/yd <sup>2</sup> )	380 g/m <sup>2</sup> (11.21 oz/yd <sup>2</sup> )
<b>ABRASION</b> ABRASIONE	> 20.000 cycles, Martindale (EN ISO 5470-2)	40.000 cycles, Martindale (EN ISO 12947-2)	24.000 cycles, Martindale (EN ISO 12947-2)
<b>RUBBING FASTNESS</b> SOLIDITÀ ALLO SFREGAMENTO	/	Dry 4-5 and Wet 4, scale 1-5 (ISO 105-X12)	Dry and Wet 4-5, scale 1-5 (ISO 105-X12)
<b>PILLING</b>	/	4-5, scale 1-5 (EN ISO 12945-2 to 5.000 rubs)	3-4, scale 1-5 (EN ISO 12945 to 5.000 rubs)
<b>LIGHT FASTNESS</b> SOLIDITÀ ALLA LUCE	8, scale 1-8 (ISO 105-B04)	7-8, scale 1-8 (ISO 105-B02)	6-7, scale 1-8 (ISO 105-B02)
<b>WATER FASTNESS</b> SOLIDITÀ ALL'ACQUA	8, scale 1-8 (ISO 105-B04)	7, scale 1-8 (ISO 105-B04)	7-8, scale 1-8 (ISO 105-B04)
<b>FLAME RESISTANCE</b> RESISTENZA AL FUOCO	/	BS 5852 Part 1 US CA TB 117-2013 - Compliant to the criteria certifying the absence of flame retardant chemicals (AB 2998)	US CA TB 117-2013 - Compliant to the criteria certifying the absence of flame retardant chemicals (AB 2998)
<b>APPROVED</b> OMOLOGATO		/	/
<b>CLEANING</b> LAVAGGIO			



# D

only for outdoor collections  
cushions / solo per cuscini  
delle collezioni outdoor

Collection / Collezione

• **PEDRALI**

**FLORIDA**

from D80 to D89

D 80

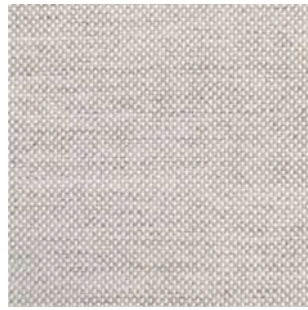

D 81

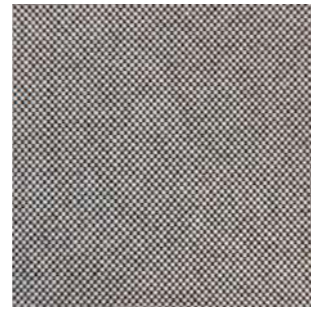

D 82

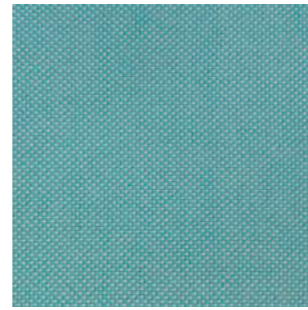

D 83

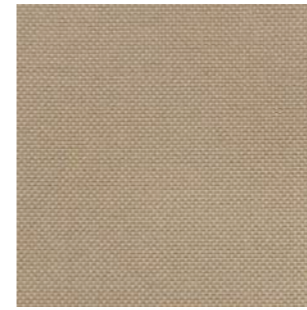

D 84



D 85



D 86

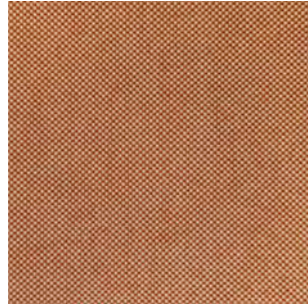

D 87

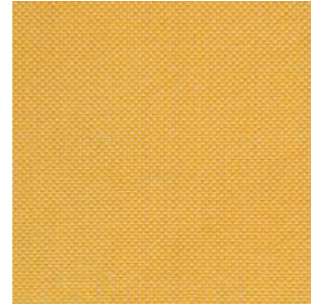

D 88

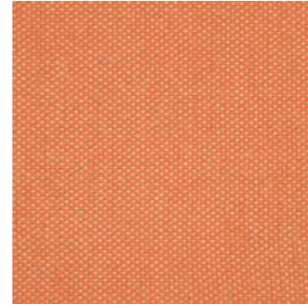

D 89

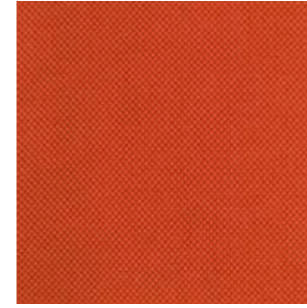

D 130



D 132



D 131

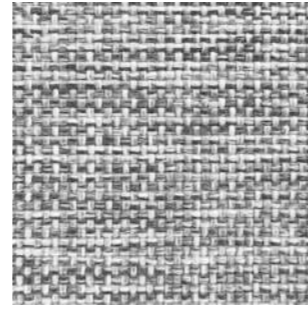

D 133



# N

only for outdoor accessory  
cushions / solo per cuscini  
accessori outdoor

Collection / Collezione

• **DEDAR**

**STRANGE LOVES**

from N40 to N45

N 40

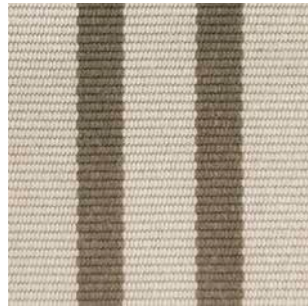

N 41

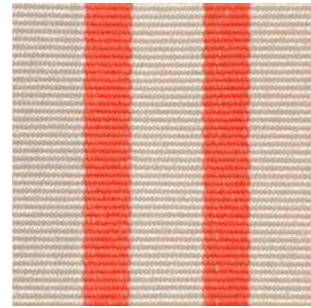

N 42

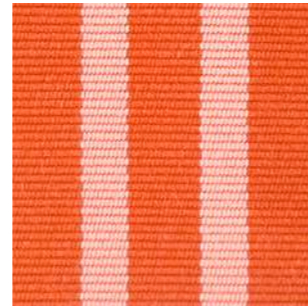

N 45



N 44

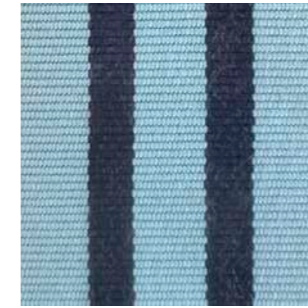

N 43

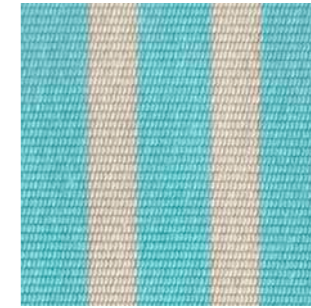

# Fabrics



## Tessuti

category D 

**PEDRALI**



**only for outdoor collections cushions**  
solo per cuscini delle collezioni outdoor

	D140÷D144	D22÷D26	D110÷D115	D100÷D105
<b>COMPOSITION</b> COMPOSIZIONE	100% Polypropylene	100% Polypropylene	88% Polypropylene 12% Polyester	100% Polypropylene
<b>WEIGHT</b> GRAMMATURA	520 g/m <sup>2</sup> (15.34 oz/yd <sup>2</sup> )	614 g/m <sup>2</sup> (18.11 oz/yd <sup>2</sup> )	470 g/m <sup>2</sup> (13.86 oz/yd <sup>2</sup> )	430 g/m <sup>2</sup> (12.68 oz/yd <sup>2</sup> )
<b>ABRASION</b> ABRASIONE	62.000 cycles, Martindale (EN ISO 13936-2)	> 30.000 cycles, Martindale (EN ISO 12947-2)	30.000 cycles, Martindale (EN ISO 12947-2)	50.000 cycles, Martindale (EN ISO 12947-2)
<b>RUBBING FASTNESS</b> SOLIDITÀ ALLO SFREGAMENTO	/	Dry and Wet 4-5, scale 1-5 (ISO 105-X12)	Dry 4-5 and Wet 4, scale 1-5 (ISO 105-X12)	Dry and Wet 4-5, scale 1-5 (ISO 105-X12)
<b>PILLING</b>	4, scale 1-5 (EN ISO 12945-2 to 5.000 rubs)	5, scale 1-5 (EN ISO 12945-2 to 5.000 rubs)	4, scale 1-5 (EN ISO 12945-2 to 5.000 rubs)	4-5, scale 1-5 (EN ISO 12945-2)
<b>LIGHT FASTNESS</b> SOLIDITÀ ALLA LUCE	7, scale 1-8 (ISO 105-B02)	7, scale 1-8 (ISO 105-B02)	7-8, scale 1-8 (ISO 105-B02)	7, scale 1-8 (ISO 105-B02)
<b>WATER FASTNESS</b> SOLIDITÀ ALL'ACQUA	7, scale 1-8 (ISO 105-B04)	5, scale 1-5 (ISO 105-E01)	7, scale 1-8 (ISO 105-B04)	>7, scale 1-8 (ISO 105-B04)
<b>FLAME RESISTANCE</b> RESISTENZA AL FUOCO	BS 5852 Part 0,1 US CA TB 117-2013 - Compliant to the criteria certifying the absence of flame retardant chemicals (AB 2998)	BS 5852 Part 1 US CA TB 117-2013	BS 5852 Part 1 US CA TB 117-2013 - Compliant to the criteria certifying the absence of flame retardant chemicals (AB 2998)	US CA TB 117-2013 - Compliant to the criteria certifying the absence of flame retardant chemicals (AB 2998)
<b>CLEANING</b> LAVAGGIO				



# D

only for outdoor collections  
cushions / solo per cuscini  
delle collezioni outdoor

D 140



D 141



D 142



D 143



D 144

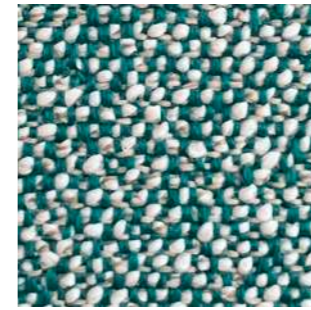

Collection / Collezione

• **PEDRALI**

**BREZZA**

from D22 to D26

D 22

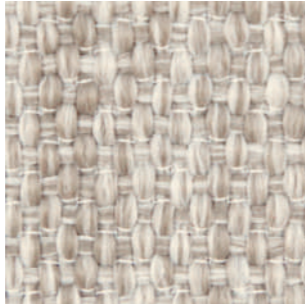

D 23

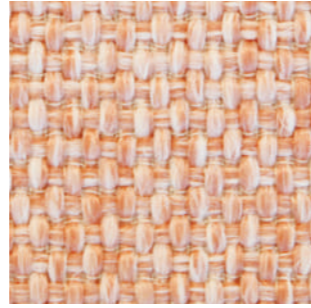

D 24

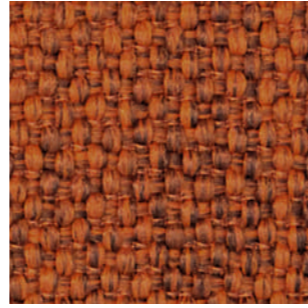

D 25



D 26

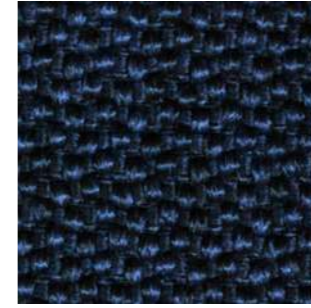

Collection / Collezione

• **PEDRALI**

**SAND**

from D110 to D115

D 110



D 111



D 112



D 113



D 114



D 115



Collection / Collezione

• **PEDRALI**

**ZEFIRO**

from D100 to D105

D 100



D 101



D 105



D 102



D 103



D 104



# Simil Leather

## Finta Pelle

category C

PEDRALI®

SIMIL LEATHER / FINTA PELLE



	C90+C95   C60+C64	C130+C141	C10+C22
<b>COMPOSITION</b> COMPOSIZIONE	72% PVC 25% Cotton 3% Polyurethane	76% PVC 22% Polyester 2% Polyurethane	85% PVC 15% Cotton
<b>WEIGHT</b> GRAMMATURA	600 g/m <sup>2</sup> (17.70 oz/yd <sup>2</sup> )	540 g/m <sup>2</sup> (15.93 oz/yd <sup>2</sup> )	830 g/m <sup>2</sup> (24.48 oz/yd <sup>2</sup> )
<b>ABRASION</b> ABRASIONE	100.000 cycles Martindale (EN ISO 5470-2)	60.000 cycles Martindale (EN ISO 5470-2)	150.000 cycles Martindale (EN ISO 5470-2)
<b>RUBBING FASTNESS</b> SOLIDITÀ ALLO SFREGAMENTO	Dry and Wet 5, scale 1-5 (ISO 105-X12)	Dry and Wet 5, scale 1-5 (ISO 105-X12)	/
<b>LIGHT FASTNESS</b> SOLIDITÀ ALLA LUCE	6-7, scale 1-8 (ISO 105-B02)	6-7, scale 1-8 (ISO 105-B02)	≥6, scale 1-8 (ISO 105-B02)
<b>FLAME RESISTANCE</b> RESISTENZA AL FUOCO	BS 5852 Part 1 EN 1021 – 1/2 IMO res. A.652 (16) UNI 9175 Classe 1 IM US CA TB 117-2013	BS 5852 Part 1 EN 1021 – 1/2 UNI 9175 Classe 1 IM US CA TB 117-2013	DIN 4102-1 B2 BS 5852 Crib 5 EN 1021 – 1/2 EN 13501-1, C-s3, d0 FAR 25.853 App F Part 1 IMO res. A.652 NF D60-013 AM18 NF P92 507 M1 NY/NJ - Port Authority UFAC Fabric Class 1 German fire standard B1 with treatment German fire standard B2 US CA TB 133 US CA TB 117-2013
<b>APPROVED</b> OMOLOGATO	/	/	
<b>CLEANING</b> LAVAGGIO			



C

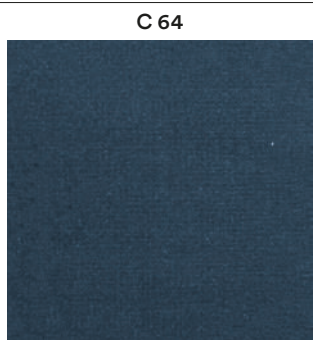
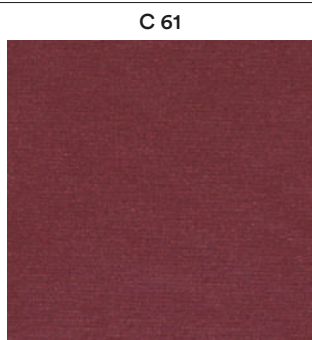
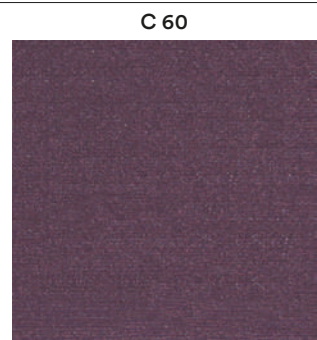
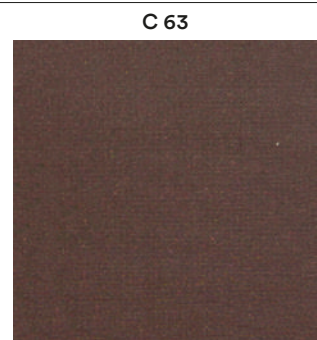
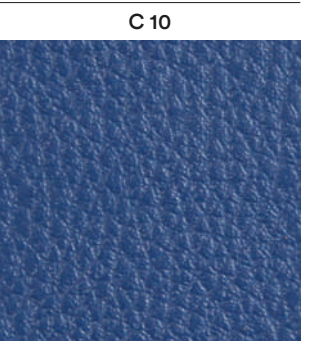
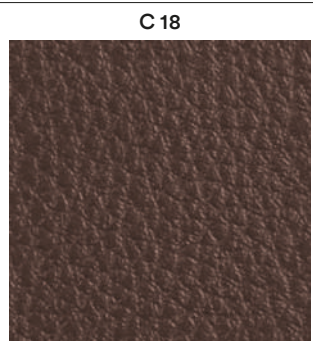
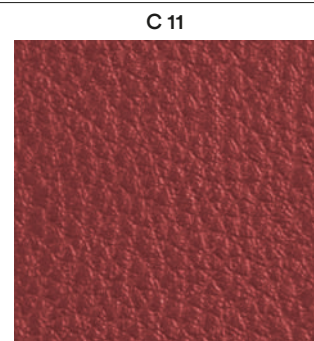
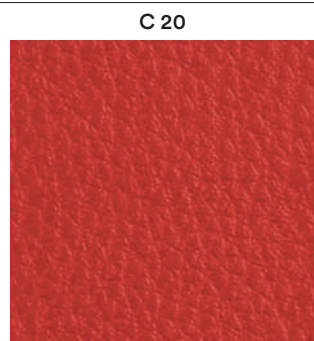
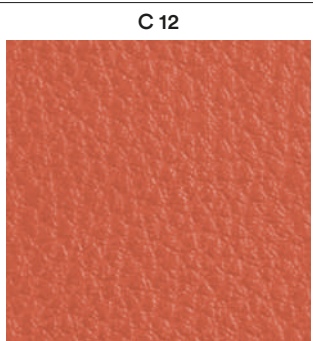
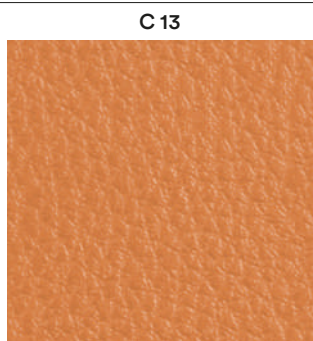
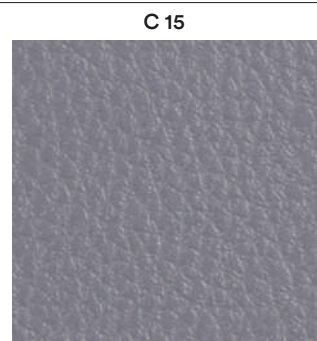
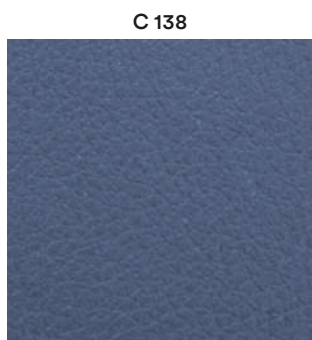
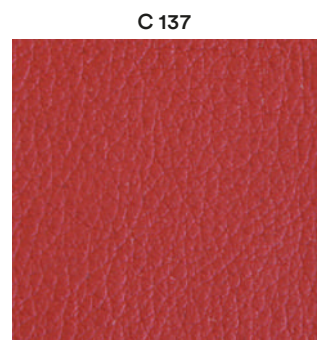
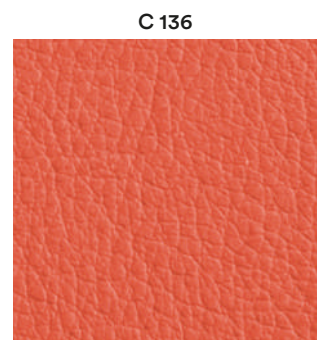
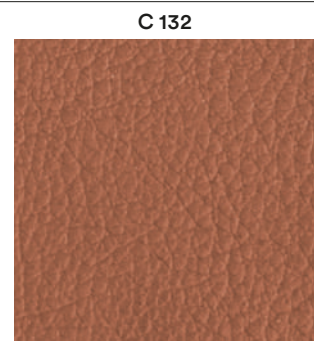
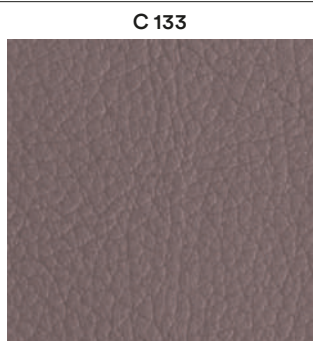
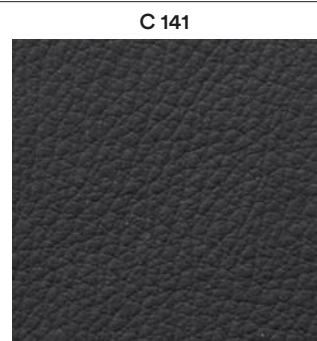
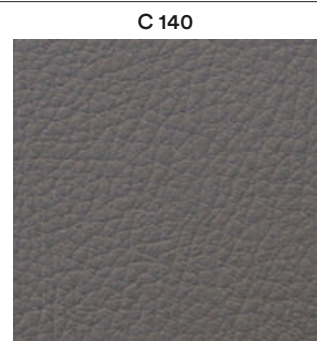
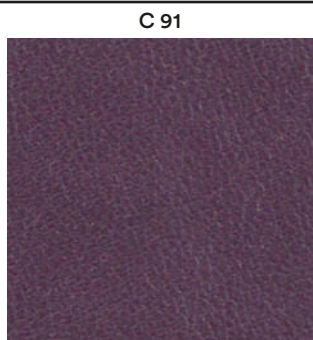
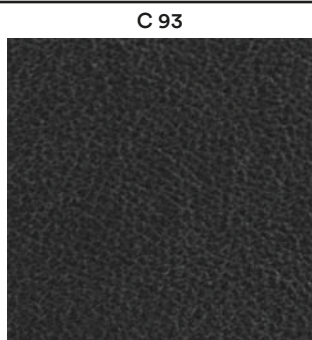



# Simil Leather

## Finta Pelle

category A | H

PEDRALI®

SIMIL LEATHER / FINTA PELLE

	A	H 
	A70÷A96	H20÷H35   H100÷H108
<b>COMPOSITION</b> COMPOSIZIONE	85% PVC 15% Polyester	63% Polyurethane 29% Cotton 8% Polyester
<b>WEIGHT</b> GRAMMATURA	550 g/m <sup>2</sup> (16.22 oz/yd <sup>2</sup> )	480 g/m <sup>2</sup> (14.16 oz/yd <sup>2</sup> )
<b>ABRASION</b> ABRASIONE	50.000 cycles Martindale (EN ISO 5470-2)	150.000 cycles Martindale (EN ISO 12947-2)
<b>RUBBING FASTNESS</b> SOLIDITÀ ALLO SFREGAMENTO	Dry and Wet 5, scale 1-5 (ISO 105-X12)	/
<b>LIGHT FASTNESS</b> SOLIDITÀ ALLA LUCE	6, scale 1-8 (ISO 105-B02)	5-6, scale 1-8 (ISO 105-B02)
<b>FLAME RESISTANCE</b> RESISTENZA AL FUOCO	BS 5852 Part 1 US CA TB 117-2013 - Compliant to the criteria certifying the absence of flame retardant chemicals (AB 2998)	BS 5852 Part 1 BS 5852 Crib 5 EN 1021 - 1/2 IMO FTP Code 2010 ONORM B 3825 UNI 9175 Classe 1 IM US CA TB 117-2013 - Compliant to the criteria certifying the absence of flame retardant chemicals (AB 2998)
<b>CLEANING</b> LAVAGGIO		

A

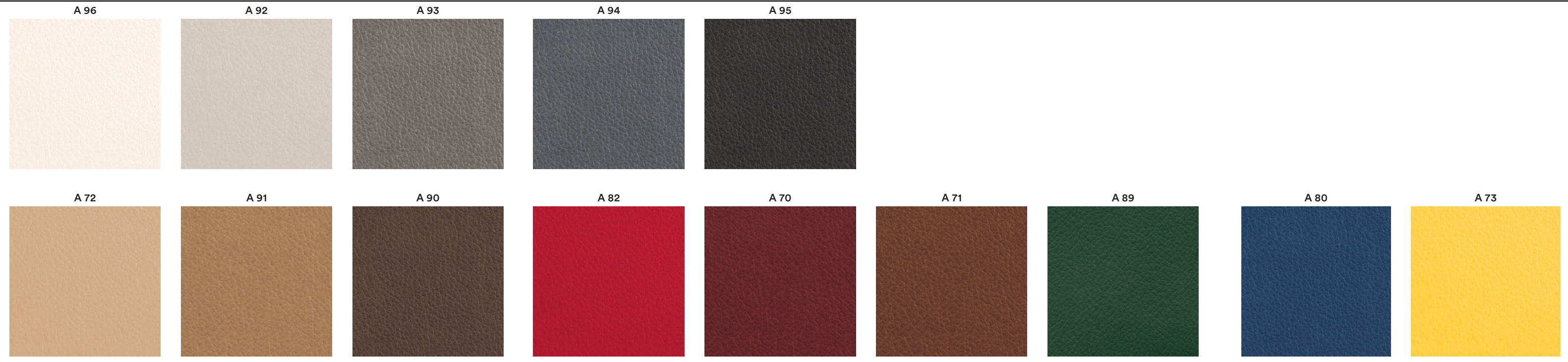

H

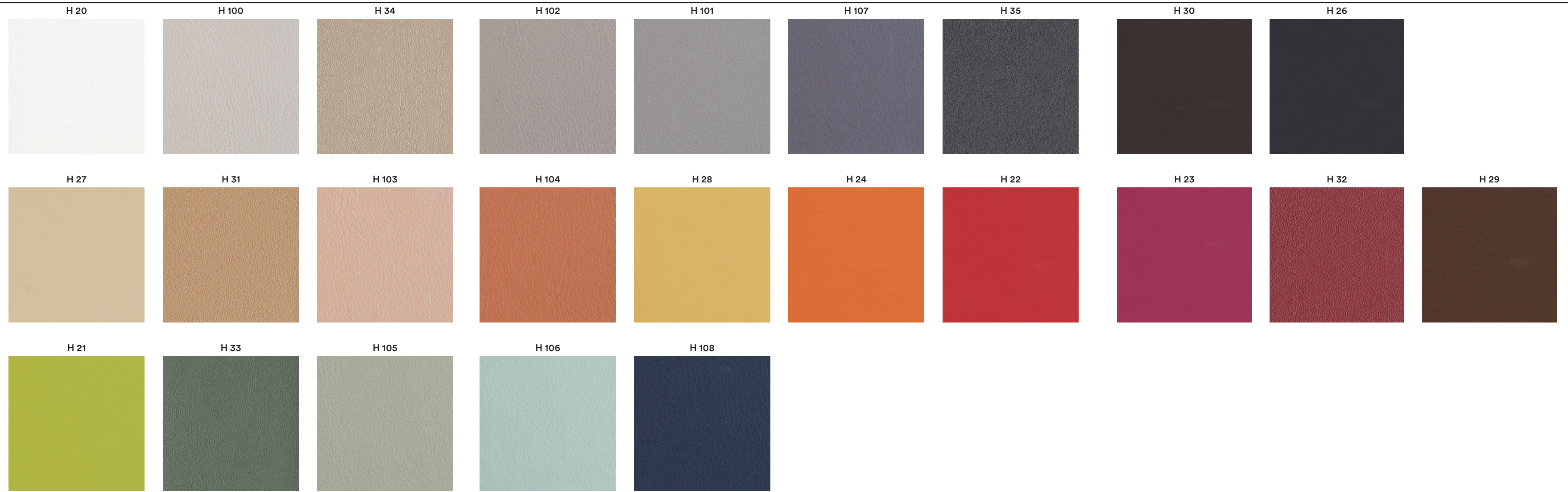



# Leather



## Pelle

category P

**PEDRALI**

LEATHER / PELLE

# P

	PBI, PLA, PGC, PSA, PGA, PBE, PGN, PTA, PTE, PRO, PGR, PMA, PNE	PGCF, PGRF, PTEF, PMAF	PBS, PCO, PMS, PVE
<b>COMPOSITION</b> COMPOSIZIONE	<b>Mid grain leather</b> Pelle mezzo fiore	<b>Perforated mid grain leather</b> Pelle mezzo fiore traforata	<b>Vintage mid grain leather</b> Pelle mezzo fiore anticata
<b>WEIGHT</b> GRAMMATURA	0.9-1.1 mm (0.035-0.043 in)	0.9-1.1 mm (0.035-0.043 in)	0.8-1.0 mm (0.031-0.039 in)
<b>RUBBING FASTNESS</b> SOLIDITÀ ALLO SFREGAMENTO	Dry (500 Cycles) and Wet (250 Cycles) ≥4 (EN ISO 11640:1998)	Dry (500 Cycles) and Wet (250 Cycles) ≥4 (EN ISO 11640:1998)	Dry (50 Cycles) and Wet (20 Cycles) ≥3 (EN ISO 11640:1998)
<b>LIGHT FASTNESS</b> SOLIDITÀ ALLA LUCE	≥5 (ISO 105 B02) (MET.5)	≥5 (ISO 105 B02) (MET.5)	≥3 (ISO 105-B02) (MET.5)
<b>FLAME RESISTANCE</b> RESISTENZA AL FUOCO	BS 5852:1979 BS EN 1021-1-2:2006 US CA TB 117-2013 - Compliant to the criteria certifying the absence of flame retardant chemicals (AB 2998)	BS 5852:1979 BS EN 1021-1-2:2006	BS 5852:1979 BS EN 1021-1-2:2006
<b>APPROVED</b> OMOLOGATO			/
<b>CLEANING</b> LAVAGGIO	<b>Clean with a damp cloth using water. Do not use detergents, solvents, bleached, abrasives.</b> Pulire con un panno umido d'acqua. Non usare detersivi, solventi, candeggianti, abrasivi.	<b>Clean with a damp cloth using water. Do not use detergents, solvents, bleached, abrasives.</b> Pulire con un panno umido d'acqua. Non usare detersivi, solventi, candeggianti, abrasivi.	<b>Clean with a damp cloth and warm water. Do not use detergents, solvents, bleached, abrasives.</b> Pulire con acqua calda e un panno umido. Non usare detersivi, solventi, candeggianti, abrasivi.

# P

Collection / Collezione



LINEA

PBI

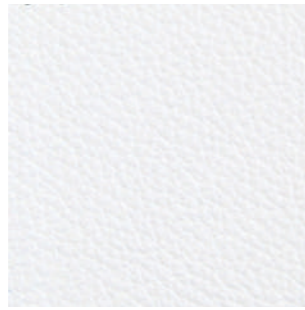

PLA

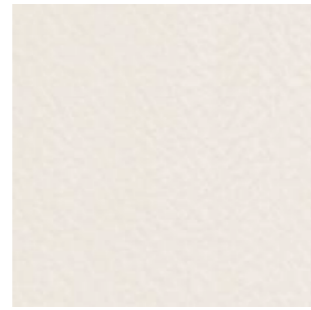

PGC



PSA



PGA



PBE



PGN



PTA



PTE



PRO



PGR

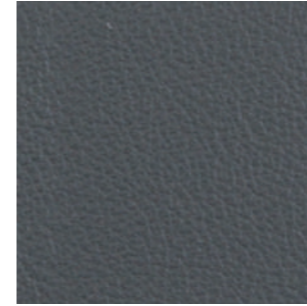

PMA

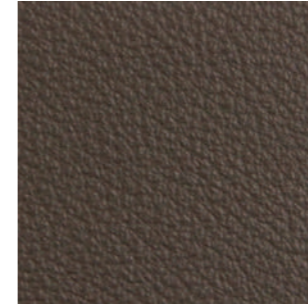

PNE



PGCF

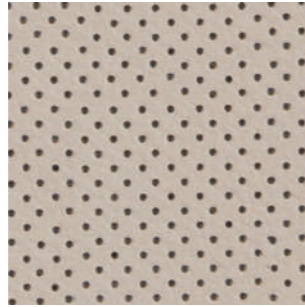

PGRF

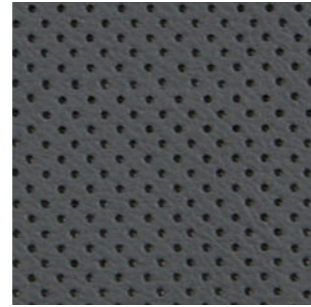

PTEF

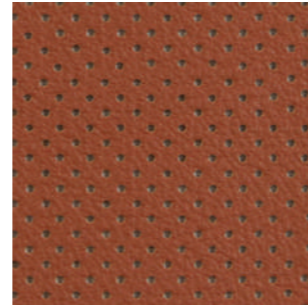

PMAF

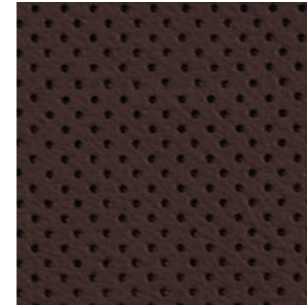

only for collections / solo per collezioni



Vic and Vic Metal

**Inner part of the back,  
upper part of the seat**  
Lato interno dello schienale  
e parte superiore del sedile

Collection / Collezione



TUSCANIA

PBS

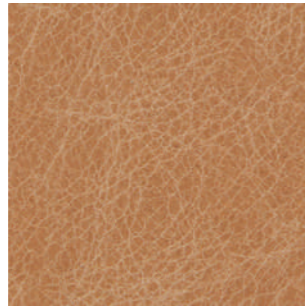

PCO

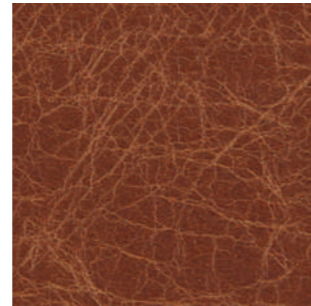

PMS



PVE

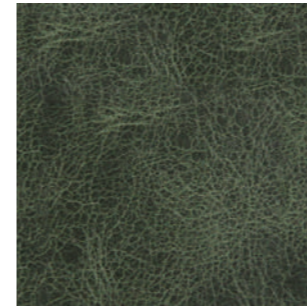

only for collections / solo per collezioni



Malmö



Inga

# Hard leather

## Cuoio

category F

GENUINE AND REGENERATED  
NATURALE E RIGENERATO

**PEDRALI**

HARD LEATHER / CUOIO

# F

	F01÷F09	F11÷F19
<b>COMPOSITION</b> COMPOSIZIONE	<b>Genuine hard leather, tanned with vegetable substances</b> Cuoio naturale, conciato con sostanze vegetali	<b>Regenerated hard leather. Tanned leather cuttings and shavings linked with natural rubber lattelx</b> Cuoio rigenerato. Ritagli e rasatura di cuoio conciato legati con lattice di gomma naturale
<b>WEIGHT</b> GRAMMATURA	2 mm (0.079 in)	2 mm (0.079 in)
<b>RUBBING FASTNESS</b> SOLIDITÀ ALLO SFREGAMENTO	<b>Satisfactory up to maximum 700 abrasions in humid environment and 1000 abrasions in dry environment</b> Soddisfacente sino a max 700 abrasioni all'umido e 1000 abrasioni al secco	Dry and Wet >1000 (UNI EN ISO 11640)
<b>LIGHT FASTNESS</b> SOLIDITÀ ALLA LUCE	/	4-5 Xenotest Method
<b>FLAME RESISTANCE</b> RESISTENZA AL FUOCO	/	BS EN 1021 1&2 BS 5852 Part 1 US CA TB 117 E Part 1
<b>CLEANING</b> LAVAGGIO	<b>Clean with a damp cloth using water</b> Pulire con un panno umido d'acqua	<b>Clean with a damp cloth using water</b> Pulire con un panno umido d'acqua

# F

**GENUINE HARD LEATHER**  
CUOIO NATURALE

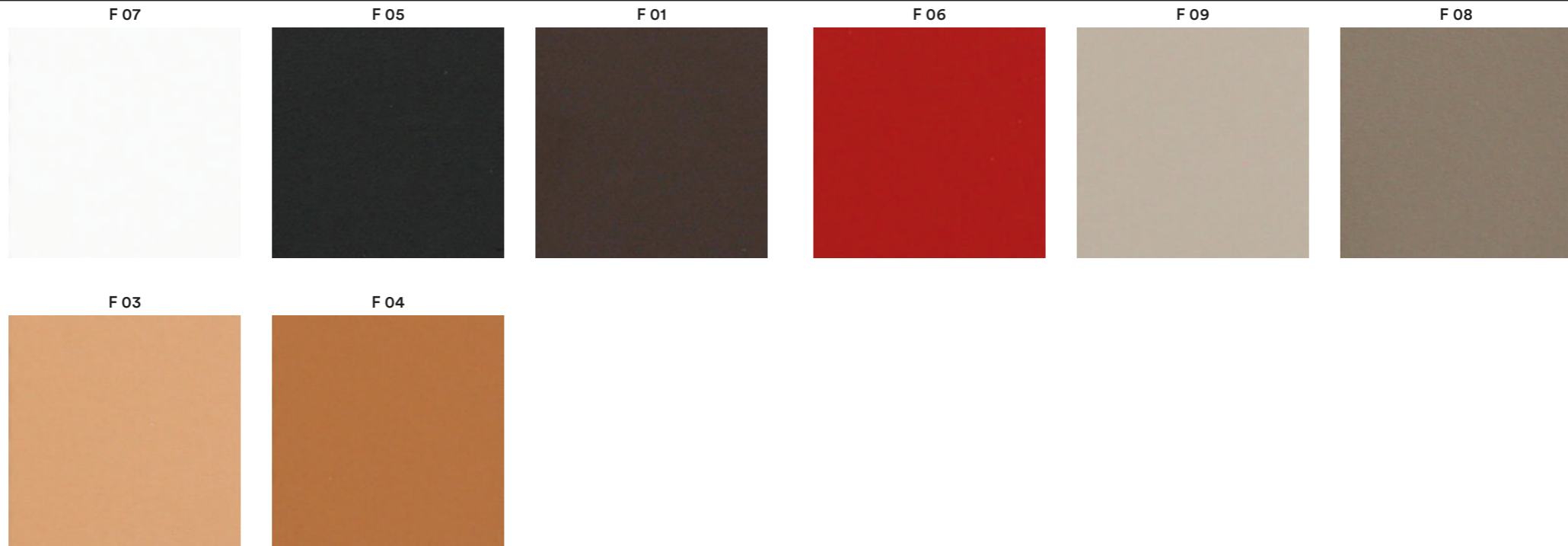

only for collections / solo per collezioni

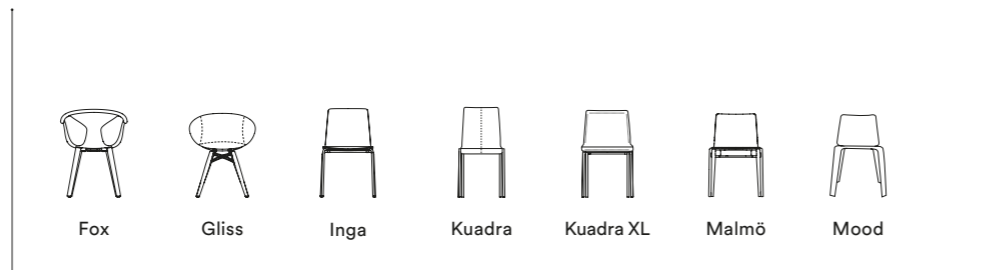

**REGENERATED HARD LEATHER**  
CUOIO RIGENERATO



only for collections / solo per collezioni



# Velvet

## Velluto

category E | G | H | N

**PEDRALI**

VELVET / VELLUTO

	E	G		H 	N 
	E01+E09	G230+G239	G180+G185	H40+H53	N20+N27
<b>COMPOSITION</b> COMPOSIZIONE	100% Cotton	100% Cotton	100% TREVIRA CS®	100% TREVIRA CS®	100% Polyester FR
<b>WEIGHT</b> GRAMMATURA	450 g/m <sup>2</sup> (13.27 oz/yd <sup>2</sup> )	540 g/m <sup>2</sup> (15.93 oz/yd <sup>2</sup> )	457 g/m <sup>2</sup> (13.48 oz/yd <sup>2</sup> )	470 g/m <sup>2</sup> (13.86 oz/yd <sup>2</sup> )	685 g/m <sup>2</sup> (20.20 oz/yd <sup>2</sup> )
<b>ABRASION</b> ABRASIONE	50.000 cycles Martindale (EN ISO 12947-2)	70.000 cycles Martindale (EN ISO 12947-2)	50.000 cycles Martindale (EN ISO 12947)	190.000 cycles Martindale (EN ISO 12947-2)	100.000 cycles Martindale (EN ISO 12947)
<b>RUBBING FASTNESS</b> SOLIDITÀ ALLO SFREGAMENTO	Dry 4-5 and Wet 3-5, scale 1-5 (ISO 105-X12)	Dry and Wet 4-5, scale 1-5 (ISO 105-X12)	Dry and Wet 4-5, scale 1-5 (ISO 105-X12)	Dry and Wet 4-5, scale 1-5 (ISO 105-X12)	Dry 5 and Wet 4-5, scale 1-5 (ISO 105-X12)
<b>PILLING</b>	/	5, scale 1-5 (EN ISO 12945-2)	4-5, scale 1-5 (EN ISO 12945)	5, scale 1-5 (EN ISO 12945-2)	4, scale 1-5 (EN ISO 12945)
<b>LIGHT FASTNESS</b> SOLIDITÀ ALLA LUCE	4-6, scale 1-8 (ISO 105-B02)	4-5, scale 1-8 (ISO 105-B02)	6, scale 1-8 (ISO 105-B02)	5, scale 1-8 (ISO 105-B02)	5-6, scale 1-8 (ISO 105-B02)
<b>SOUND ABSORPTION</b> ASSORBIMENTO ACUSTICO	/	folded: $\alpha_w=0.75$ (EN ISO 354)	folded: $\alpha_w=0.85$ Class B (EN ISO 354)	folded: $\alpha_w=0.70$ (EN ISO 354)	folded: $\alpha_w=0.80$ Class B (EN ISO 354)
<b>FLAME RESISTANCE</b> RESISTENZA AL FUOCO	BS 5852 Part 1	BS 5852 Part 1 US CA TB 117-2013 - Compliant to the criteria certifying the absence of flame retardant chemicals (AB 2998)	ASTM E84 Class A Unadhered AS/NZS 3837 Class 1 BS 5852 Part 1 BS 5852 Crib 5 BS 5867 Part 2 type B DIN 4102 B1 EN 1021 - 1/2 EN 13501-1, B-s1, d0 GB 8624 B1 IMO FTP Code 2010: Part 8 IMO FTP Code 2010: Part 5 NF D60-013 NF P92 507 M1 ONORM B1/Q1 CAN ULC S102 SN 198 898 5.2 UNI 9177 Classe 1 UNI 9175 Classe 1 IM US CA TB 117-2013	BS 5852 Part 0,1 DIN 4102 B1 EN 1021 - 1/2 IMO MSC 307(88) Annex 1 Part 7-8 NF P92 503-507 M1 NFPA 260 UNI 9177 Classe 1 UNI 9175 Classe 1 IM US CA TB 117-2013	AS/NZS 1530.3 ASTM E84 Class A Unadhered AS/NZS 3837 Class 1 BS 5852 Crib 5 BS 5867 Part 2 type B DIN 4102 B1 EN 1021 - 1/2 EN 13501-1, B-s1, d0 EN 13773 Class 1 GB 8624 B1 IMO FTP Code 2010: Part 8 NFPA 260 NFPA 701 NF P92 507 M1 CAN ULC S102 S109 SN 198 898 5.2 UNI 9175 Classe 1 IM US CA TB 117-2013
<b>APPROVED</b> OMOLOGATO	/	/	 PRODUCT CERTIFIED FOR LOW CHEMICAL EMISSIONS UL COMING UL 2818 170168-420	/	 PRODUCT CERTIFIED FOR LOW CHEMICAL EMISSIONS UL COMING UL 2818 170168-420
<b>CLEANING</b> LAVAGGIO					

# E

Collection / Collezione

• **DEDAR**

ADAMO & EVA

from E01 to E09

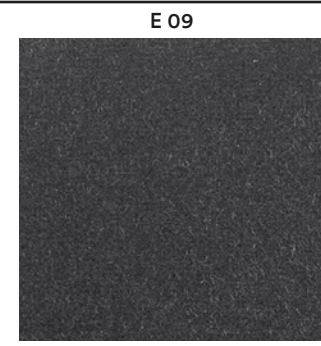

E09

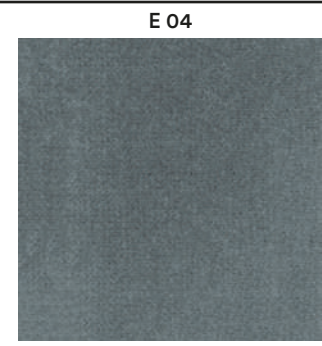

E04

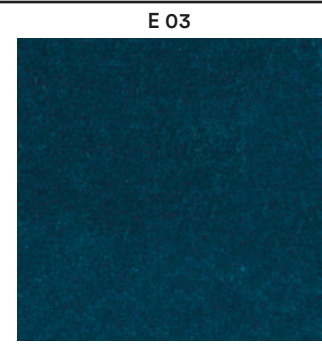

E03

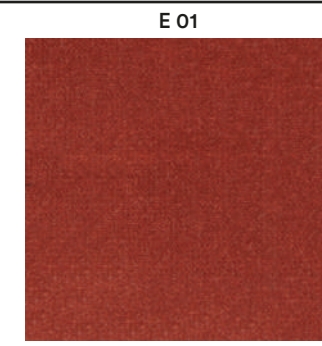

E01



E06

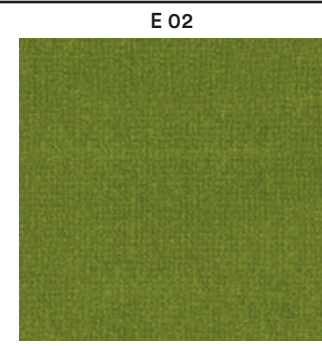

E02



E08

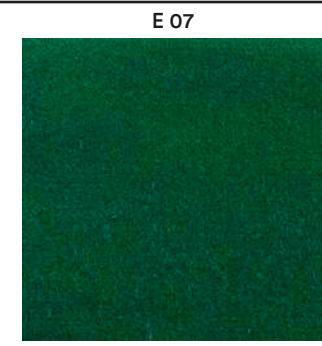

E07

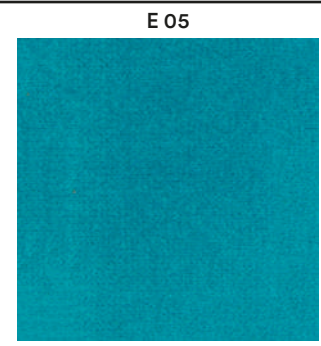

E05

# G



G230

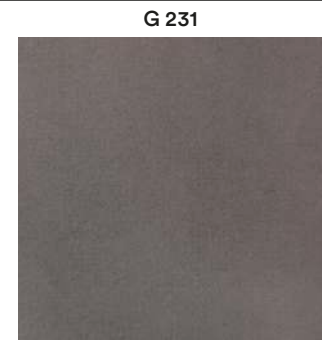

G231



G232



G233

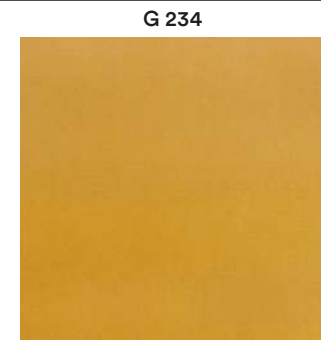

G234

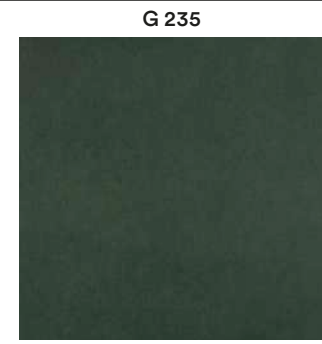

G235

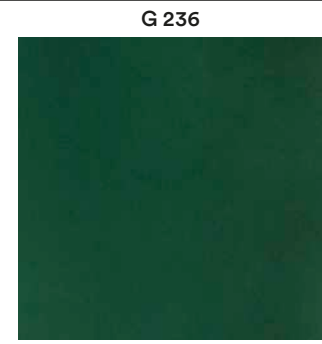

G236



G237



G238



G239



Collection / Collezione

• **kvadrat**

STILL

from G180 to G185

DESIGNER Georgina Wright



G180



G182



G181



G185



G183



G184

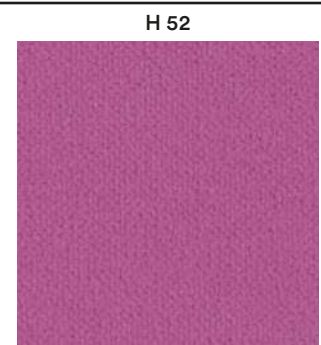

H52



H47

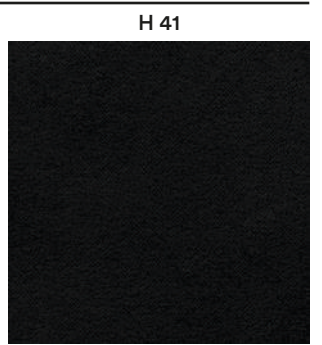

H41



# H

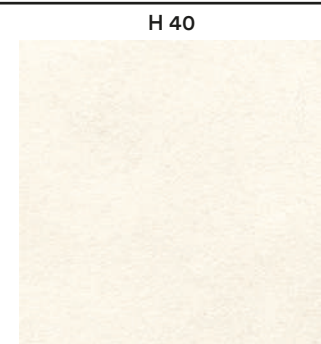

H40

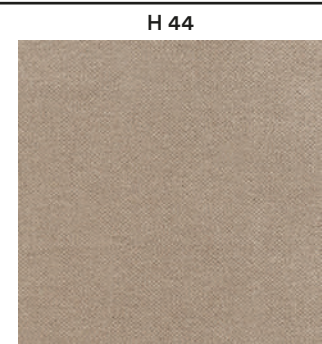

H44

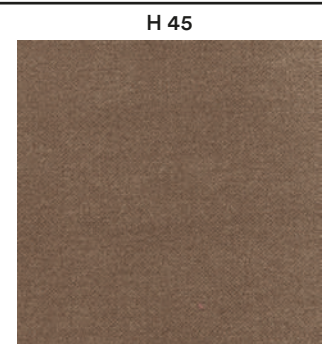

H45

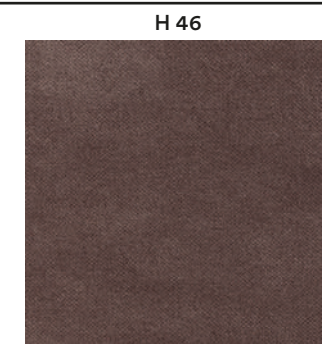

H46

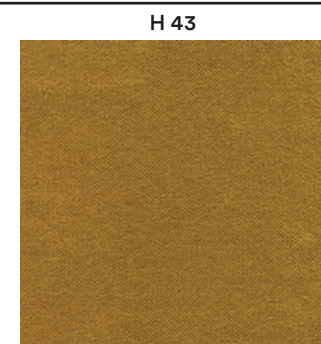

H43

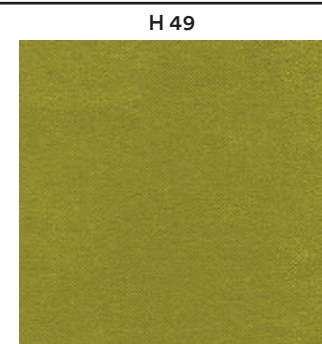

H49



H51

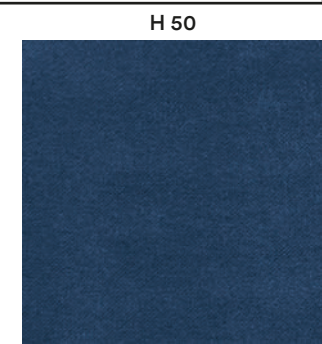

H50

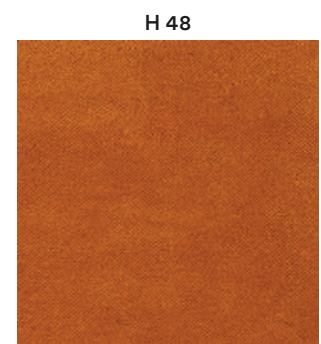

H48

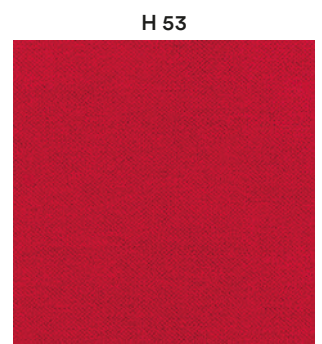

H53

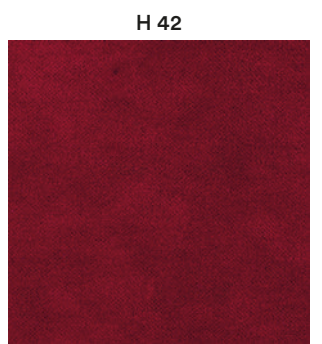

H42



# N

Collection / Collezione

• **kvadrat - SAHCO**

BALBOA

from N20 to N27

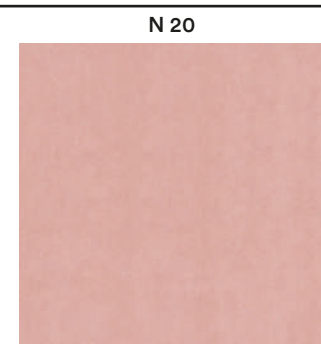

N20

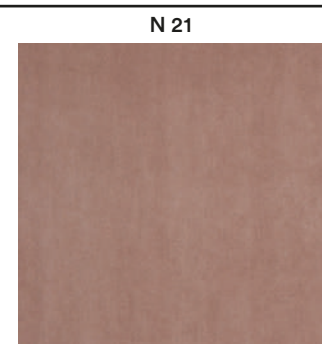

N21

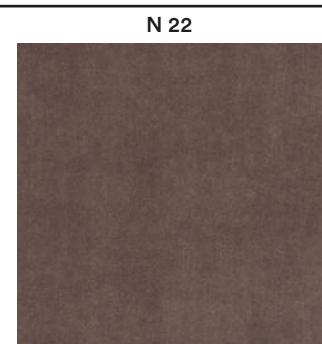

N22

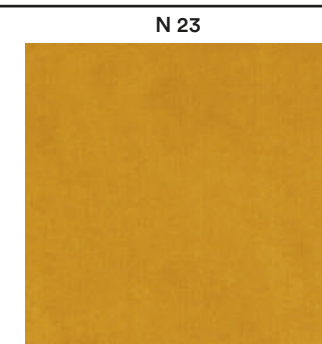

N23

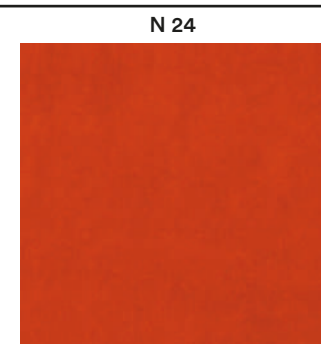

N24

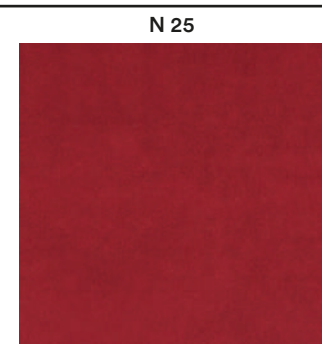

N25

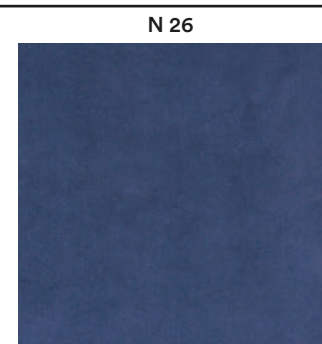

N26



N27